Vmag

ALL STACKED • ALL NATURAL

VOLUPTUOUS.COM

Volup

APRIL 2011

Elaina Gregory 34N
Kali West 36E
Jenna Valentine 36H

Vanessa Del Mar does XXX!

BEST NATURAL BOOBS SINCE 1994

Julia Juggs 40DDD

Aileen G. 32FF

Kaytee Carter 34I

Arianna Sinn 34G

SALE TO MINORS IS FORBIDDEN

INTERNATIONAL EDITION-BONUS
$11.99 U.S. $13.99 CANADA

Covergirl Destiny Rose

THE SCORE GROUP®

StoreMags.com

12

Vanessa Del Mar goes all the way in her first V-mag XXX!

StoreMags - Free Magazines Download in True PDF format

V-mag™

APRIL 2011

CONTENTS

VOLUME 18, NUMBER 4

DEPARTMENTS

5 V-MAIL
Readers chime in about the tits and slits and the ladies of V-mag!

FEATURES

20 INTERVIEW: ELAINA GREGORY
She's only five-feet-tall, but this newcomer has lots of tit power!

52 FICTION: *THE PERFECT GIFT*
He needed to buy his girlfriend some bras, but ended up picking up a little something for himself, too!

PICTORIALS

12 VANESSA DEL MAR XXX
29 KAYTEE CARTER
36 SLONE RYDER
43 JENNA VALENTINE
55 JULIA JUGGS
62 KALI WEST
69 DESTINY ROSE
79 AILEEN GHETTMAN
90 ARIANNA SINN XXX

NOTICE: THIS IS ADULT MATERIAL

All of the performers/models, and all of the characters that they portray, were over 18 years of age at the time of the photography. The content is inappropriate for minors and appropriate care should be taken to ensure that it is not viewed by anyone under 18 years of age.

Voluptuous (ISSN #1087-7657) is published 13 times a year, monthly, plus an additional issue in Dec. for $59.95 per year in the USA and $74.95 (U.S. funds only) in Canada, by The Score Group, 1629 N.W. 84 Avenue, Miami, FL 33126. Periodicals Postage Paid at Miami, FL and Additional Mailing Offices. POSTMASTER: Please send address changes to: Voluptuous, 1629 N.W. 84 Avenue, Miami, FL 33126.

StoreMags.com

StoreMags - Free Magazines Download in True PDF format

StoreMags.com

TRY V-MAG ON FOR SIZE!

12 ISSUES FOR ONLY $59.95!

Issue after issue, *Voluptuous* brings you the finest all-natural, big-titted women on Earth. Now you can give the advantages of a subscription a try and save big! For a limited time, we're offering you 12 issues of *Voluptuous* for only $59.95. That's right! This is your chance to get the world's number one big-tit magazine delivered discreetly to your home or P.O. box. But don't delay. This special offer expires May 8, 2011.

Analee Sands shows off her ripe rack and sexy curves for the first time in the March '11 issue of V-mag!

- **Never see the "Sold Out" sign!**
- **Delivered discreetly every four weeks!**
- **15% savings off every SCORE Group video, DVD & back issue!**
- **The hottest natural, big-tit XXX action!**

SAVE OVER 60%!

ON THE INTERNET www.eBoobStore.com **UNITED STATES & CANADA** 1•800•421•0760
INTERNATIONAL ORDERS +305•662•5959 **24-HOUR, 7-DAY FAX** +305•662•5952

MAIL TO: The SCORE Group (Dept. VO0411), 1629 N.W. 84 Avenue, Miami, FL 33126 USA

YES, SEND ME 12 ISSUES OF *VOLUPTUOUS* FOR ONLY $59.95/C$101.95/£61.95/€71.95

Allow 4-to-8 weeks for delivery of first issue. All magazines will arrive in a discreet envelope to protect your privacy. By signing below, you certify that you are at least 18 years old. We accept checks or money orders in U.S. dollars, Canadian dollars, UK pounds and Euros only. All other countries: $99.95 U.S. Credit card orders must provide exact billing address if different from mailing address. New and current subscribers to *Voluptuous* will automatically save 15% off all merchandise available in *Voluptuous*. This discount applies to SCORE Group products only, to be deducted prior to the addition of any S&H charges where applicable. Plus, new and current U.S. subscribers receive FREE S&H on all SCORE Group products for the length of your subscription. *No discounts on magazine subscriptions. Some additional restrictions may apply. **15% discount available to U.S., Canada, U.K. & Mexico subscribers only.**

➤ **PLEASE INDICATE:** ❑ ***New*** ❑ ***Renewal*** *All special offers mentioned above are non-transferable and are applicable as long as your *Voluptuous* subscription remains current. Discounts and free shipping offers cannot be combined with any other discount offers and may be revoked at any time at the sole discretion of *Voluptuous* and/or The SCORE Group.

➤ **PAYMENT METHOD:** ❑ **Check** ❑ **M.O.** ❑ **MASTERCARD** ❑ **VISA** ❑ **DISCOVER** ❑ **AMEX**

Card#_____ Exp._____ Security code_____ Amex Security code_____ Name_____ Age_____

Address_____ City_____ State_____ Zip/Post code_____

Country_____ Email_____ Signature_____ **VO0411**

CREDIT CARD ORDERS WILL NOT BE PROCESSED WITHOUT A SIGNATURE

StoreMags - Free Magazines Download in True PDF format

StoreMags.com

V mail

SEND YOUR LETTERS TO:
V-Mail, 1629 N.W. 84th Ave.,
Miami, Florida 33126 USA
Fax: 305-662-8922
EMAIL: VOLUPTUOUS@SCOREGROUP.COM

S.G., a long-time reader and Aspen fan asked that we feature the curvaceous vixen soon. Your wish is our command! Look for Aspen in an upcoming issue of V-mag.

HOT FAN ART FROM ALL AROUND THE WORLD!

Dear *Voluptuous*,

I was interested in passing on some fan art and possibly showcasing it in your magazine. I was hoping to showcase some of my favorite women that have graced your magazine over the years. Like many of your readers, I appreciate the au natural women especially in todays society where the "stick figure" and "death camp" look seem to win favor. Kind of leaves me scratching my head at times but these are strange times we live in. Anyway I will soon be done with my top 10 list of favorite ladies in a mix of black and white pencil and colour drawings. I hope that you enjoy these examples of my work featuring some of the best V-girls of all time.–G.S., via the Internet

Dear G.S., Thanks for submitting your artwork to V-mag! You managed to capture these stunning beauties and their incredible breasts in pencil! We hope to see more of your work in the future!

LONGING FOR ASPEN!

Dear *Voluptuous*,

Just a couple of things about the Holiday 2010 issue. First off, thanks guys for bringing us Renee Ross. She's my new all time fave and the video pick for this issue was a slam dunk. Keep Renee coming back and keep her in XXX. Also good to see Cherry Brady

Reader and big-boob fan, G.S. submitted these illustrations he did of some of his top 10 V-girls of all time. From left to right: Linsey Dawn McKenzie, Danni Ashe and Desirae. Great work and we hope this encourages more fan art submissions from our readers!

StoreMags – Free Magazines Download in True PDF format

StoreMags.com

Vanessa Del Mar sizzled in these stockings and garters in the Holiday 2010 issue. What say you, V-mag readers? Do you want to see more stockings and garters in the mag?

is back (Hopefully to stay for a while!). Arianna Sinn looked great too.

I have just one little, itty, bitty gripe, though…another one of my favorite girls is Samantha Anderson (I refuse to call her 38G). She is on the front and back cover of the issue, so I got stoked to see her in another layout and to my severe disappointment, she was in only ONE photo in the whole magazine. What's with that, guys? Dont tease us! I like the idea of the blonde bombshell article, but don't put one girl (twice!) on the cover only to just give us one pic inside.

And lastly, just one easy to answer question; where is Aspen? I miss her and she, being one of the girls who appears only in your publications, is impossible to find anywhere else. Seriously do you know how many places Gianna Rossi and Samantha Anderson can be found on the internet? But not one pic or video of Aspen anywhere. She was the cover girl on the very first issue of *Voluptuous* I ever bought, and probably the main reason, so please bring her back soon! Thanks! S.G., Ocean Shores, WA

Dear S.G., Your gripe has been heard and we will make every effort to please and not tease loyal readers. As for Aspen, we have plans to feature this hottie in an upcoming issue of V-mag, but for now, we hope this boner, er, bonus shot from that pictorial will satisfy your cravings for the brunette stunner. As always, we encourage all of our readers to write in and email us with requests, suggestions and all of their little, itty, bitty gripes, no matter what they are!

VANESSA DEL MAR IS A STOCKINGED SIREN!

Dear *Voluptuous*,

If there was an award for best stockings, suspenders, bra and cleavage, Vanessa Del Mar from your Holiday 2010 issue would be a sure-fire winner. What a gorgeous lady! Her smile, her long legs clad in stockings and suspenders, her very deep cleavage, her dark areolae, her willingness to lower her thong and spread wide and all topped by her huge JJ-cup boobs are

PUBLISHED BY THE SCORE GROUP

JOHN FOX *president & CEO*
MARIA GUERRERO *editor*
VANESSA VILCA *art director*
ELLIOT JAMES *associate editor*

PRODUCTION

MICHAEL FEDERICI
print operations manager
ANDRES BASTIDAS
network systems manager

CUSTOMER SERVICE AND SUBSCRIPTIONS

For inquiries regarding existing *VOLUPTUOUS* subscriptions, please write to:
***SCORE* Customer Service**
1629 N.W. 84th Avenue, Miami, FL 33126 USA
For 24-Hour Credit Card Orders:
Phone: 305-662-5959 Fax: 305-662-5952
Email: cservice@scoregroup.com

CIRCULATION

HARVEY W. BANGHOR
director of circulation
BOB CERMAK *circulation manager*

NORTH AMERICAN DISTRIBUTION
CURTIS CIRCULATION COMPANY
730 River Road
New Milford, NJ 07646-3048 USA
Phone: 201-634-7400 Fax: 201-634-7499
MIKE D'EMIDIO *account executive*
DEBBIE WHELAN *international sales*

UK EDITION
COMAG
Tavistock Road, West Drayton,
Middlesex, UB7 7QE UK
Phone: 01895 433600 Fax: 01895 433602
Duncan Ambler
Account Manager

ADVERTISING

AMERICAN MEDIA WORKS
JOHN ROMANO & JAIME ROMANO
account executives
Phone: 914-273-6309 Fax: 914-273-3215
email: JR228@aol.com

The records required by 18 USC 2257 and associated regulations with respect to this product (and all graphical materials associated therewith) are kept at the office of the Publisher at the following location: Custodian of Records, The SCORE Group, a division of Quad Int'l., Incorporated, 1629 N.W. 84th Avenue, Miami, FL 33126 USA.

Retail price: USA: $8.99; Canada: $9.99; UK: £4.50. Bonus Edition: USA: $11.99; Canada: $13.99. This is: April 2011. Vol. 18, No. 4 (On sale February 8, 2011). © 2010 by The SCORE Group and Quad Int'l., Incorporated, all rights reserved. Republishing in whole or in part, including, but not limited to, any electronic media, is expressly forbidden except with written permission of The SCORE Group. *Naughty Neighbors*®, *Leg Sex*®, *40Something*®, *Voluptuous*® and *SCORE*® are registered trademarks of The SCORE Group and Quad Int'l., Incorporated. All persons depicted herein were at least 18 years of age at the time of the photography. Editorial Office: 1629 N.W. 84 Ave., Miami, FL 33126. Publisher disclaims all responsibility to return unsolicited material, and all rights in materials published vest in The SCORE Group and Voluptuous. LETTERS are assumed to be for publication, unless otherwise endorsed, and may be edited. This periodical is sold subject to the following conditions: it shall not be lent, resold, hired out or otherwise disposed of in a mutilated condition or in an unauthorized cover by way of Trade, except at the full retail price, or affixed to or as a part of any publication or advertising, literary or pictorial matter whatsoever, without the expressed written consent of the publisher. Any similarity between an individual person or people depicted in the fiction or artwork in this magazine and any real person or people is purely coincidental and is not intended as a representation of any particular individual or class of people. **PRINTED IN CANADA**

StoreMags - Free Magazines Download in True PDF format

StoreMags.com

MODELS WANTED

WE PAY FINDER'S FEES

Visit us online at
BeAScoreModel.com

We're looking for attractive, slim-n-stacked women (DD-cup or larger) to photograph at our studio in Miami, Florida. Models get to appear in the pages of *SCORE*, receive generous compensation and get all the perks that come with being an erotic model. Maybe you'll be invited on our next on-location shoot in paradise! If you have what it takes and want to live the fantasy, talk to our studio manager today and find out about this exciting opportunity. Call Tushna toll free in the U.S. and Canada at 1-800-96-*SCORE*.

SEND US YOUR TEST SHOTS TODAY*

Send a minimum of four photographs: fully nude head-to-toe front, side profile and back, and one nude from the waist up, along with the model's name, age, address and contact information. Standard mail: Director of Photography, The *SCORE* Group, 1629 N.W. 84th Ave., Miami, FL 33126. E-mail submissions: Four JPEG photos, shot in the same way as above, and model's contact information can be emailed directly to: model@scoregroup.com.

*All photos sent in are strictly for evaluation purposes and are never published without your written consent.

Party & play on world-famous South Beach!

The *SCORE* Studio is located in one of the most glamorous vacation locations in the world, within miles of Miami's gorgeous beaches and thrilling South Beach nightlife.

StoreMags - Free Magazines Download in True PDF format

StoreMags.com

pure heaven. Another Dominican Republic star with 50-inches of incredible melons. I am hoping to see her many more times.–Chas from England, via the Internet

Dear Chas, Enjoy this bonus shot of Vanessa in her stockings and belts and then turn to page 12 of this issue to see her in her first V-mag XXX! Enjoy!

A SEX KITTEN: DORS FELINE IS OH, SO FINE!

Dear *Voluptuous*,

As I was crawling all over the Internet the other day I found myself at the website of a smokin' hot babe modeling in the U.K. under the name Dors Feline. She's just slightly chubby, but sexy as hell and sports a 36 K treasure chest. Yes! 36K Naturals!

What's the scoop on this babe? If she's been in V-mag and I missed an issue, tell me which one. If not, then sign her. Get her. Bring her to us, please! I think Dors is perfect for V-mag and I think other fans will agree.

As much as I was WOW'ed by her bust, I have to admit I wasn't too thrilled by all her tattoos, but a lot of the girls have them these days and Julia Miles went pretty far with them, too. But aside from that, this girl is so hot that she could probably make the air around her horny.

I guess one of the things I found most exciting about her was that in most of the photos, I saw Dors seemed to be smiling, laughing, or playing. She's obviously having fun. That's enormously sexy. Some of the girls like Ashley Ellison, for instance, rarely smile and seem embarrassed or ashamed of what they do. Dors looks like she is having a blast!

Another thing I've noticed is that a few of the girls are having a problem removing their panties. Dors, on the other hand, seems to have a problem keeping hers on. (This is ALWAYS a good trait in a woman!)

In short...Dors...Dors...Dors...Please? -J.K., via the Internet

Dear J.K., What a coincidence! We just sent a team to Europe to shoot Ms. Feline. You can look forward to seeing her in V-mag, soon. For now, enjoy the preview of the hot photoshoots with Dors to come!

V-MAG IS THE GREATEST TIT MAG AROUND!

Dear *Voluptuous*,

I just wanted to shoot you guys a quick email and say that you are doing a great job. I think that V-mag is the greatest tit mag around and that you always feature newcomers that make my dick harder than cement. Some of my recent favorites are Jenna Valentine, Kristina Milan and Kaytee Carter. I also love when you show off models who are really pregnant. I love busty preggos!–D.K., Austin, Texas

Dors Feline is a curvaceous, tattooed, busty goddess that we recently went to Europe to shoot. She will make her debut in the next issue of V-mag.

ATTENTION: Voluptuous SUBSCRIBERS ARE YOU MOVING? TELL US QUICKLY!

The U.S. Post Office only forwards periodicals-rate mail for 60 days, so we must have your new address within three weeks of your move to guarantee that you'll get all your issues. We cannot be held responsible for non-delivery of issues due to your address change.

MAIL TO:
Voluptuous Change of Address
1629 N.W. 84 Avenue
Miami, FL 33126 USA
Please include your mailing label or a legible copy.
email: cservice@scoregroup.com

StoreMags - Free Magazines Download in True PDF format

StoreMags.com

Vmag™ MASTER DVD & VIDEO ORDER FORM

BUY 3, GET YOUR 4TH VIDEO FREE*

NEW AND EXCLUSIVE DVD RELEASES FROM V-MAG!

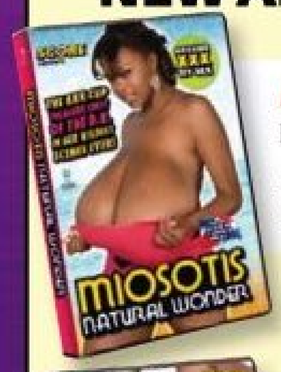

MIOSOTIS NATURAL WONDER $39.95
❑ REGION-FREE DVD (#PIX471D) ❑ VHS (#PIX471)
She has a 28-inch waist and KKK-tits and they are REAL! Meet Dominican lovely, Miosotis, the most incredible slim 'n' stacked natural of all time!

ALL THE WAY RENEE $39.95
❑ REGION-FREE DVD (#PIX473D) ❑ VHS (#PIX473)
Renee Ross wraps her J-cups around three stiff shafts in this cock-buster. She also schools a flattie about big tits and fucks her, too!

BUSTY BROWN SUGAR $39.95
❑ REGION-FREE DVD (#PIX483D) ❑ VHS (#PIX483)
Six super-stacked hotties who know that if you get a taste of their caramel honeypots, you'll be back for more! Starring Kristina Milan and Vanessa Del Mar.

***FREE VIDEO MUST BE SAME PRICE OR LESS**

SCORE® Jack Aids & Supplements

- ❑ TENGA FLIP HOLE - #TNG107 ..... $119.95
- ❑ THE PERFECT BOOBS - #TC112 .... $99.95
- ❑ MARY CAREY'S PUSSY & ASS - #DJ114 $69.95
- ❑ TOP GAUGE PUMP - #CE105 ..... $59.95
- ❑ PINK LADY FLESHLIGHT - #FL100 .. $59.95
- ❑ TENGA SOFT TUBE CUP - #TNG100. $29.95
- ❑ TENGA ROLLING HEAD CUP - #TNG101 $29.95

International Currency Conversion Chart

US $	Canadian $	U.K. £	Euros
$99.95	C$101.95	£61.95	€71.95
$69.95	C$70.95	£43.95	€49.95
$49.95	C$50.95	£30.95	€35.95
$39.95	C$40.95	£24.95	€28.95

VOLUPTUOUS XTRA #12 ..... $39.95
❑ REGION-FREE DVD (#PIX457D) ❑ VHS (#PIX457)

MORE TO FUCK $39.95
❑ REGION-FREE DVD (#PIX464)

MAMAZON $49.95
❑ REGION-FREE DVD (#PIX430D) ❑ VHS (#PIX430)

MAMAZON ON BLU RAY $59.95
❑ BLU-RAY DVD (#PIX430B)

ON LOCATION GRAND BAHAMA $39.95
❑ REGION-FREE DVD (#VD238D) ❑ VHS (#VD238)

TITS & TUGS 4 ..... $39.95
❑ REGION-FREE DVD (#PIX422D) ❑ VHS (#PIX422)

K-JUGS $39.95
❑ REGION-FREE DVD (#PIX450D) ❑ VHS (#PIX450)

EAT MY TITS $29.95
❑ REGION-FREE DVD (#VD225D) ❑ VHS (#VD225)

BUSTY RIDING ACADEMY $39.95
❑ REGION-FREE DVD (#PIX400D) ❑ VHS (#PIX400)
❑ BLU-RAY DVD (#PIX400BD) $49.95

PLUMP & HUMPED $39.95
❑ REGION-FREE DVD (#PIX410D) ❑ VHS (#PIX410)

MY BIG PLUMP WEDDING $39.95
❑ REGION-FREE DVD (#PIX425D)

SEX IN THE TITTIES $39.95
❑ REGION-FREE DVD (#PIX439D)

BUSTY ARIANNA $39.95
❑ REGION-FREE DVD (#PIX472D) ❑ VHS (#PIX472)

RACK-O-RAMA in 3D! $29.95
❑ REGION-FREE DVD (#VD213D)

KARINA HART-AS YOU WISH $29.95
❑ REGION-FREE DVD (#VD226D) ❑ VHS (#VD226)
❑ BLU-RAY DVD (#VD226B) $39.95

MERILYN SAKOVA BUSTY & BEYOND .. $29.95
❑ REGION-FREE DVD (#VD227D) ❑ VHS (#VD227)

CHRISTY MARKS ANAL ANGEL $39.95
❑ REGION-FREE DVD (#PIX420D) ❑ VHS (#PIX420)

BOUNCE BABY BOUNCE! $19.95
❑ REGION-FREE DVD (#PIX309D) ❑ VHS (#PIX309)

BUSTY WORKIN' SISTAS $39.95
❑ REGION-FREE DVD (#PIX438D) ❑ VHS (#PIX438)

SEXED & SUCKLED $39.95
❑ REGION-FREE DVD (#PIX429D) ❑ VHS (#PIX429)

ON LOCATION COSTA DEL SOL $29.95
❑ REGION-FREE DVD (#VD120D) ❑ VHS (#VD120)

CHESTY PREGGOS 2 ..... $39.95
❑ REGION-FREE DVD (#PIX447D) ❑ VHS (#PIX447)

ASHLEY'S FIRST TIME $29.95
❑ REGION-FREE DVD (#VD228D)

TITS TITS TITS! $29.95
❑ REGION-FREE DVD (#VD232D)

ALL STACKED, ALL NATURAL $39.95
❑ REGION-FREE DVD (#VD234D)

BIKINI BUSTERS $19.95
❑ REGION-FREE DVD (#PIX285D) ❑ VHS (#PIX285)

FEED HER, FUCK HER 3 ..... $39.95
❑ REGION-FREE DVD (#PIX445D) ❑ VHS (#PIX445)

KNOCKIN' NIPPLES $19.95
❑ REGION-FREE DVD (#VD165D) ❑ VHS (#VD165)

LARGE LOVIN' $39.95
❑ REGION-FREE DVD (#PIX417D) ❑ VHS (#PIX417)

RIPE RACKS $39.95
❑ REGION-FREE DVD (#VD231D) ❑ VHS (#VD231)

SUPER-SIZED RIDES 2 ..... $39.95
❑ REGION-FREE DVD (#PIX461D) ❑ VHS (#PIX461)

TITS & TUGS 2 ..... $39.95
❑ REGION-FREE DVD (#PIX381D) ❑ VHS (#PIX381)

THICK CHICKS ON DICKS 2 ..... $39.95
❑ REGION-FREE DVD (#PIX454D) ❑ VHS (#PIX454)

LORNA MORGAN, NOW & FOREVER $29.95
❑ REGION-FREE DVD (#VD198D) ❑ VHS (#VD198)

BIG BOOB PARADISE COMBO PACK . $59.95
BIG BOOB PARADISE & ON LOCATION BIG BOOB PARADISE
❑ REGION-FREE DVD (#PIX347D)

THE BREAST OF STACKED AND PACKED $39.95
❑ REGION-FREE DVD (#VD235D)

TOLL-FREE 1-800-421-0760 www.eBoobStore.com
WORLDWIDE 001-305-662-5959 FAX 305-662-5952 MAIL: The SCORE Group, Dept. VO0411A, 1629 N.W. 84 Avenue, Miami, FL 33126 USA

❑ **I'm a SCORE Group subscriber and I get 15% discount.** Customer ID# _____

Shipping & Handling U.S.: $3 per item. Canada: C$8 per item. UK & All other countries: $8, £6 or €7 per item. **Shipping for items TC110, TC111, TC112 and DJ114 is $28.00 Flat Rate. Shipping for TNG107, CE105 and FL100 is $14.00 Flat Rate.** *15% discount applies to U.S., Canada, Mexico & UK subscribers only; free shipping applies to U.S. subscribers only. For tracking and the security of your package, U.S. orders are shipped via express courier, except those sent to P.O. Boxes. International orders are shipped via Global Priority Mail (where available) or Air Mail. Rush Delivery is available for an additional cost. Please call for rates and service availability. Make checks or money orders payable to The SCORE Group. We accept payment in U.S.$, CAD$, UK£ or €. Florida residents please add 7% sales tax. Credit card orders must provide the exact credit card billing address in addition to the mailing address if the two are different. All items are shipped in sturdy, discreet packaging to protect your privacy. All sales are final. Damaged items will only be exchanged for one of the same title if returned within 30 days of receipt. The SCORE Group cannot be held responsible for Customs seizures. By ordering, you certify that you are at least 18 years old. We do not ship Jack Aid products for orders going to Alabama, Mississippi and Utah due to distribution restrictions.

Method of Payment: ❑ Check ❑ Money Order ❑ MasterCard/Access/Eurocard ❑ VISA ❑ American Express ❑ Discover

Name_____ Age_____ Card #_____ Exp._____

Security code required (last 3 digits above signature):_____ **American Express (4 digits above card #):**_____

Address_____ City_____ Country_____ Zip Code_____

Phone_____ Email_____ **Signature Required**_____

CREDIT CARD ORDERS WILL NOT BE PROCESSED WITHOUT A SIGNATURE AND SECURITY CODE

VO0411A

StoreMags - Free Magazines Download in True PDF format

StoreMags.com

V-mag BACK ISSUES DEPARTMENT

MARCH 2011– Lexi Summers returns in kinky XXX and fiery redhead Contessa Rose shows off her pink snatch. Newbies Daniella Grey and Analee Sands will blow your load ASAP and Kristina Milan and her tan rack are back, too!

FEBRUARY 2011– Newcomer Lexi Summers gives a horny interview. Plus, Valory Irene and Virginia Simms make their debuts! Sophie Mae and Skyie Blew are back! And Miosotis and a very preggo April Mckenzie do horny XXX!

JANUARY 2011– It's the issue you've all been waiting for: V-mag's 2010 Contest Issue! And now with NINE new categories to cast your votes for! You choose Best Ass, Best Pussy, Best Preggo, Best XXX and so much more!

HOLIDAY 2010– You asked for her and we delivered! Cherry Brady makes her triumphant return to the pages of V-mag after a six-year hiatus. Plus, newcomer Vanessa Del Mar will WOW! you and Sabina Leigh is back, too!

DECEMBER 2010– Arianna Sinn sizzles in red on this month's cover! And ginger Destiny Rose returns and she wants all her holes filled! Plus, newcomer Cassidi Jai reveals all about her mocha H-cups and Karina Hart is back!

NOVEMBER 2010– Bra buster Michelle May returns to kick off this issue's Mega Bra Special! Plus, You won't believe your eyes when you see KKK-cupper, Miosotis. Plus, Renee Ross side-by-side with a teen flattie!

OCTOBER 2010– Karla James sizzles on this issue's cover! Packed with outrageous newcomers like J-cupper, Kristina Milan, DDD-cup wonder, Shione Cooper and Asian sensation, Riria Misaki. Plus, Scarlett Rouge does XXX!

SEPTEMBER 2010– Covergirl Natalie Fiore is back and her tits are bigger than ever before. Destiny Rose and Kaytee Carter are back in lezzie action. Plus, busty faves,Taylor Steele, Mianna Thomas and Tatiana Blair return.

AUGUST 2010– New mom and covergirl, Bebe Cooper shows off her milk-engorged titties! Newcomers Trinity and Laurella debut! Plus, your first look at G-cupper Tatiana Blair as she dishes about her tits in an exclusive interview.

JULY 2010– Get up close and personal with Brit newcomer, cover girl Karla James. Plus, Jenna Valentine returns in a tell-all interview and preggo Stefani spreads and plays with her knocked up knockers. Loaded with naturals!

JUNE 2010– Our annual awards issue with brand new layouts of Plumper of the Year winner, Samantha 38G, Model of the Year winner Karina Hart and Newcomer of the Year winner, Ashley Sage! Plus, all the runners up, too!

MAY 2010– Karina Hart turns up the heat and newcomer Melonie Max tells all in an exclusive interview. Plus, Jenna Valentine, Denisa, Bebe Cooper and Kaytee Carter debut. And Natalie Fiore returns as a turned-on, busty tramp.

APRIL 2010– Shyla Shy returns, ripe in a tiny bikini. And plumper favorite, Devin Taylor, returns with even bigger tits! Newcomers include Czech G-cupper Anna Beck and Carrie Ashton, whose interview is not to be missed.

MARCH 2010– Busty teen Brit, Ashley Sage is back. And newcomer, G-cupper Arianna Sinn will make your cock erupt! Plus, preggo Lorna Morgan, the return of Michelle May and Christy Marks and Janet Jade work a cock together!

FEBRUARY 2010– Renee Ross is back and this time, she is hotter than ever! Plus, three hot newcomers: Taylor Steele, Destiny Rose and Lanea Love. These newbies will dazzle you with their charm and giant, plush racks!

JANUARY 2010– It's that time of the year again! Time to get your back issues and peruse all the lovely ladies of 2009 and cast your vote for Plumper, Model and Newcomer of the Year! The competition's fiercer than ever

HOLIDAY 2009– Cover girl Scarlett Rouge is back and starring in the DVD preview of Sex In The Titties. Plus, newcomers Contessa Rose and Anna Kay have enough tit-power to rev your engine and make you shoot many loads!

DECEMBER 2009– Get to know newcomer Hillary Hooterz and her full and plump F-cup rack. And Czech newcomer Ivy Darmon wants to bang strangers with her big tits! Featuring our Red-hot Redheads special, too!

NOVEMBER 2009– Ashley Sage returns and this time, she's taking it all off in a pool and doing some wet tit play just for you. Plus newcomers Aileen Ghettman, Scarlett Rouge and Michelle May will have you jacking repeatedly!

OCTOBER 2009– Covergirl debut, Renee Ross is a J-cupper with a gorgeous face and sexy disposition. Plus Mianna Thomas returns in steamy XXX and April McKenzie is preggers. And Natalie Fiore is back, with bigger tits!

StoreMags - Free Magazines Download in True PDF format

StoreMags.com

BIG-TIT XXX IN EVERY ISSUE!

SEPTEMBER 2009– Bozena and her big tits return for the ninth time in the pages of V-mag. Plus, cutie Shyla gets hosed by the lawn guy and super-stacked Maria Moore takes a chestload of hot jizz with a smile!

AUGUST 2009– Super-stacked Dixie Devereaux makes her first appearance, plus an exclusive interview. Christy Marks fucks in the back of a taxi. Farrah Vancock is a gorgeous debutante. And 24 pages of hardcore!

JULY 2009– Karina Hart and newcomer Ashley Sage go tit-to-tit. See how they measure up. Plus, sexy blonde newcomer Shyla Shy, seven pages of spread asses and Marille and Sabina Leigh XXX.

APRIL 2011– Puerto Rican booty bomber, Lizzy Aguilar returns and her ass is bigger than ever! Plus, newcomer Gemini Lovell spills all the deets on life in the club. Kelly Starr returns in a hot threeway and gets her ass creamed!

FEBRUARY 2011– There's more ass in this issue than ever before! Cameron Blaze turns up the heat with a tell-all, freak-speak interview and Luscious Louis returns in an itty-bitty thong. And Latina Ninel gets ass-slammed!

OCTOBER 2010– Stuffed with anal and all flavors of ass! Latina covergirl and newcomer, Pearl Sky, wants to have a threesome. White girl Kirra Lynne needs to be fucked. And ATL hottie, Cheetah, does XXX for the first time!

JULY 2010– Come on and get some of Satin Lace's tight bubble! Plus, Candace Von does some face-smothering. And get the 411 on how to bang a Latina and a sneak peek at *Rican Rumpshakers*, our all Latina rumpfest!

MARCH 2010– Packed with huge asses wiggling and jiggling! The *Thong Team* trio get down in a five-way ass-banging orgy! The Perfect Puckers gives you the best, snug ass-holes you'd like to put your hard dick in.

DECEMBER 2009– Atlanta ass-clapper Cheetah and her tight end are back! Ambrosa Jones does anal. Sasha Fox, Aurora Jolie and Satin Lace make their debuts and hottie Barbie Banx returns!

SEPTEMBER 2009– Mz. Booty's 52-inches of ass is back. Plus, Latina Lizzy Aguilar shares her anal fantasies. Honey takes a stiff one in her ass! And white girl Saphira's ass needs loads of cum!

JUNE 2009– Get the 411 on big asses and ripe titties from the godfather of Miami bass and booty-shaking, DJ Mr. Mixx. Plus, newcomer Honey Monroe and covergirl Morgan will blow your load!

MAY 2009– Yes, the ass you are seeing is 100% real and belongs to ass-tonishing newcomer, Mz. Booty. She has caboose for days! Get a peek at her rump for the first time ever in our mag.

MARCH/APRIL 2009– You'll love our Wide Rides special and there are five new booties inside this issue. Plus, Kelly Starr and Luscious Louis get up close and very personal in tell-all interviews.

FREE
3D MAGAZINE
with purchase of TWO Back Issues

MAIL TO: The SCORE Group (Dept. VO0411B), 1629 N.W. 84th Avenue, Miami, FL 33126 USA

SEND ME THE FOLLOWING BACK ISSUES. For the purpose of tracking and the security of your package, orders are shipped via courier, except those sent to PO Boxes, Canada & Mexico. **QUANTITY DISCOUNTS:** Buy 6-10 for only $9 each. Buy 11 or more for $8 each. U.S.: $10 (postage included) per issue ordered. Canada: CAD$16 per issue. UK: £10 or 11€per issue. International customers: US$14 per issue (postage included). FL residents add 7% sales tax. Make checks and money orders payable to: The SCORE Group. We accept checks and money orders in U.S. dollars, CAD, UK pounds and euros. Credit Card orders must provide the exact credit card billing address in addition to the mailing address if the two are different. The SCORE Group is not responsible for Customs seizures. By ordering, you certify that you are at least 18 years old.

❑ **I AM A V-MAG SUBSCRIBER & save 15% on all issues ordered. Total price of each back issue for *Voluptuous* subscribers is $8.50 per issue**

VOLUPTUOUS: ❑ March '11 ❑ Feb. '11 ❑ Jan. '11 ❑ Hol. '10 ❑ Dec. '10 ❑ Nov. '10 ❑ Oct. '10 ❑ Sept. '10 ❑ Aug. '10 ❑ July '10 ❑ June '10 ❑ May '10
❑ April '10 ❑ March '10 ❑ Feb. '10 ❑ Jan. '10 ❑ Hol '09 ❑ Dec. '09 ❑ Nov. '09 ❑ Oct. '09 ❑ Sept. '09 ❑ Aug. '09 ❑ July '09 ❑ June '09 ❑ May '09

BOOTYLICIOUS: ❑ April '11 ❑ Jan. '11 ❑ Oct. '10 ❑ July '10 ❑ March '10 ❑ Dec. '09 ❑ Sept. '09 ❑ June '09 ❑ May '09 ❑ March/April '09 ❑ Feb. '09 ❑ Jan. '09

❑ **YES! Please send me my FREE 3D magazine and glasses.**

INDICATE PAYMENT METHOD: ❑ Check ❑ M.O. ❑ M/C ❑ VISA ❑ AMEX ❑ Discover In case of sellout, list alternate choice(s):_____

Credit Card #:_____ Expires:_____

Please Provide Security Code (Last 3 Digits Above Signature): _____ American Express Cardholders enter the 4 digits above Card No. Here:_____

Name:_____ Age:_____ Cust. ID #:_____

Address:_____ Telephone/Email:_____

City:_____ State/Country:_____ Zip/Postal Code:_____

Signature: _____ **VO0411B**

Credit Card Orders Cannot Be Processed Without Signature and Security Code

CALL TOLL-FREE:
1-800-421-0760

24-HOUR FAX:
+305-662-5952

OUTSIDE U.S. & CANADA:
001-305-662-5959

INTERNET:
www.eBoobStore.com

ALL ORDERS ARE SHIPPED IN 24 HOURS

StoreMags - Free Magazines Download in True PDF format

StoreMags.com

Vanessa Del Mar

When Vanessa Del Mar unleashed her cannons in the Holiday '10 issue of V-mag, readers went absolutely bananas. "Vanessa lines you up for lots of fun with naturally-endowed beauty. When you have that much pretty going on–pussy, then tits and a gorgeous face–how can you get better than that, eh? I hope I get to see more of her, maybe some videos, too?" said reader N.C. from Virginia. Now Vanessa returns to rock her first cock!

StoreMags - Free Magazines Download in True PDF format

StoreMags.com

Caramel Cannons Need Cream

StoreMags - Free Magazines Download in True PDF format

StoreMags.com

Seeing Vanessa milk this cock makes you wonder if they put something in the water in the Dominican Republic that makes the women both big-breasted and extra-horny. Vanessa puts on quite the tit show for this lucky stud and then she levels her lusty look of horniness on his cock and goes to town! Naturally, this lucky stud can't keep his hands off of her huge tits, kneading and sucking, much to Vanessa's pleasure. But it's his cock that she wants, and she goes down and stuffs her mouth with his man-meat, bulging her cheeks. Tit-fucking makes his cock disappear, then the dude fucks her in several positions and turns her upside-down. Vanessa is built for this kind of pounding and she loves every second of it.

StoreMags - Free Magazines Download in True PDF format

StoreMags.com

StoreMags - Free Magazines Download In True PDF format

StoreMags.com

Bare Facts

Vanessa Del Mar

Birthday: April 30, 1975
Age: 35 Height: 5'6"
Weight: 159 lbs. Bra: 40JJ
Measurements: 51-31-34
Lives: Dominican Republic
Previous *Voluptuous* Appearances: Holiday '10
Videos: *Busty Brown Sugar* (Rated XXX)

StoreMags - Free Magazines Download In True PDF format

StoreMags.com

StoreMags - Free Magazines Download In True PDF format

StoreMags - Free Magazines Download in True PDF format

StoreMags.com

StoreMags.com

Vanessa is 35 and she was born in Santo Domingo, the capital city of the Dominican Republic. This MILF told us that she had worked as a secretary for a while, prior to her career as a busty adult model. Can you imagine her huge globes bouncing around your office? And although she used to be married, Vanessa is really enjoying the single life these days, fucking and sucking her way through a bunch of younger suitors. Where can you see more of this caramel-skinned super-titter? In her first XXX DVD, *Busty Brown Sugar*, available on page 9 of this issue.

StoreMags - Free Magazines Download in True PDF format

StoreMags.com

Vmag INTERVIEW

V-MAG DEBUT

Interview by Dave Rosenbaum

We see a lot of boobs here at V-mag headquarters. We see big ones, huge ones and massive ones so for the most part you might say we are boob experts. That said, you should know that even though we see them all the time, sometimes, we see a pair of boobs that stand out. (Pun intended!) The kinds of boobs that make us do a double take. This was the case when newcomer Elaina Gregory came to our studios. Elaina is a tiny thing, standing only five-feet tall, so you can imagine how surprised we were when she unleashed her 34N's and they were not only huge, but also extremely firm. (You just don't see tits that firm when you start getting into really big sizes.) And not only were her tits impressive, but Elaina is also a sweetheart. She sat down with SCORE *editor, Dave Rosenbaum to talk about her tits, her life as a housewife and the time that she spent serving in the US Army. (Yeah, she stuffed her melons into an army uniform.) We don't know about you, but that*

StoreMags - Free Magazines Download in True PDF format

StoreMags.com

Elaina Gregory

BUSTIN' LOOSE

StoreMags - Free Magazines Download In True PDF format

StoreMags.com

Bare Facts

Elaina Gregory

Birthday: September 3, 1983
Age: 27 Height: 5'
Weight: 138 lbs. Bra: 34N
Measurements: 51-31-41
Lives: Chandler, Arizona
Occupation: Housewife
Hobbies: Watching football and amateur photography.

StoreMags - Free Magazines Download in True PDF format

StoreMags.com

kind of makes us feel a little patriotic. Like we should stand up and salute this big-titted stunner. Check out Elaina's interview below and prepare to get a crush on Ms. Gregory and her firm, juicy melons. We know we did.

V-MAG: Well, here we are guys. We are in the *SCORE* studio and it's a special occasion because we've got a brand, brand, brand new person here. Hi, Elaina. How are you?
ELAINA: Hi! I am okay, I am good.
V-MAG: Elaina Gregory. It is really exciting to have new girls in the studio and you are brand new, right? New to this experience.
ELAINA: Yeah. I mean, the only other pictures I ever took before were for my husband. That's it. And in the comfort of my own home. No other guys were there.
V-MAG: And he was the only one who ever saw them, right?
ELAINA: Yeah, just him.
V-MAG: Did he ever show them to his friends?
ELAINA: Oh, god no.
V-MAG: Are you sure?
ELAINA: I am pretty sure. I mean, he doesn't have any friends, so…[*Laughs*.]
V-MAG: Okay, so, you were never a stripper. Never a dancer. Have you ever been to a nude beach before?

StoreMags - Free Magazines Download In True PDF format

StoreMags.com

ELAINA: No, I haven't. I have always wanted to go, but I have never been.
V-MAG: Ever been driving down the highway and just, like, flashed somebody?
ELAINA: No! [*Laughs.*]
V-MAG: You say that like you would never ever do that. Is that true?
ELAINA: I don't really know. I guess it's just the way I was brought up in a strict Catholic family. You know.
V-MAG: You're a strict Catholic girl. That's our favorite kind. [*Laughs.*] So, you decided to do something that good Catholic girls aren't supposed to do. Why?
ELAINA: [*Laughs.*] I don't know…?
V-MAG: Elaina, can you pretend that I am a trucker right now and flash me?
ELAINA: [*Laughs and flashes her boobs.*]
V-MAG: Whoa! If I was a trucker, I would have driven off the road and crashed into a pole.
ELAINA: Well, I have been known to cause car accidents. Once, a guy totaled his Mustang.
V-MAG: Well, now we want to hear the story.
ELAINA: [*Laughs.*] Well, I was 14 and doing a

StoreMags - Free Magazines Download in True PDF format

StoreMags.com

StoreMags - Free Magazines Download In True PDF format

StoreMags.com

carwash for a non-profit organization and I was in a bikini top and little shorts and holding up a sign, flagging down cars and this guy wasn't watching where he was going and he totaled his car.

V-MAG: Who could blame him? And how big were your boobs back then?

ELAINA: I was an E-cup.

V-MAG: And how big are you now?

ELAINA: I am an N-cup.

V-MAG: Wait, hold on a second. Are you sure? How do you know? I've never heard of that.

ELAINA: Because that's what I was measured as. I didn't know there was that size, either.

V-MAG: So how do you know now?

ELAINA: I got there. [*Laughs and points at boobs.*]

V-MAG: Wait, one second. Let me do the math. Each letter of the alphabet is an inch so from A to N is 14-inches. So your tits jut out about

StoreMags - Free Magazines Download in True PDF format

StoreMags.com

StoreMags - Free Magazines Download In True PDF format

StoreMags.com

14-inches from your rib cage.
ELAINA: Yes. They are heavy, too. About 22 pounds all-together.
V-MAG: Wow! And they look firm. Now, people must come up to you all the time and ask you if they are real.
ELAINA: Yes! All the time. It doesn't matter if I am with my husband or not. They just come up to me.
V-MAG: Just men? Or do some women ask, too?
ELAINA: Both! It's crazy.
V-MAG: Let me hear a typical instance when this has happened. Tell me about a recent time.
ELAINA: Well. I think that the last time that it happened, I was walking through the mall. I had just come back from the restroom and this woman comes up to me and says, 'Your boobs are so big! Are they actually real?' And I said, 'Yes, they are real.' And she was like, 'You have never had them lifted?' And I was like, 'Nope.' And then she was like, 'Can I touch them?' [*Laughs.*] I was like, 'No, I don't know you, so you may not touch them.'
V-MAG: And that was it.
ELAINA: Yes and that was it.
V-MAG: What were you wearing?
ELAINA: I think I was wearing a T-shirt and jeans.
V-MAG: But you can't really wear regular T-shirts because your boobs are so big that you would look huge.
ELAINA: Yeah. It depends on the day. I have my moods.
V-MAG: What do you mean?
ELAINA: Well, I guess it depends on if I feel sexy or not. If I do, I will wear something tight and low-cut so it shows off my boobs.
V-MAG: Now, tell me about the last time that a guy came up to you and asked that question.
ELAINA: Um, I think the last time a guy asked me that question, I was at the park. I was with my husband…
V-MAG: Whoa! You were with your husband? This guy's got balls!
ELAINA: [*Laughs.*] Yeah, so we were at the lake in the park, feeding the ducks. We do that about twice a week. And this guy comes up to me and turns to my husband and says, 'I don't mean to be rude, but are your wife's tits real?'
V-MAG: Are your wife's tits real?
ELAINA: Yeah, so he didn't ask me, he asked my husband.
V-MAG: That might count as rude, actually.
ELAINA: [*Laughs.*] I know! And so my husband just looked at him and said, 'Did you really just ask me that?'
V-MAG: Did he answer that?
ELAINA: No, we just walked away and didn't answer.
V-MAG: Well, I don't know where I am gonna go from that question. I mean, we have established that they are real. But maybe we need to see more evidence. Can you stand up for us, Elaina? Can you lift up both of your tits for us?
ELAINA: [*Holding up tits.*] Look! No scars.
V-MAG: Okay, now lay back down on the lounger you are sitting on.
ELAINA: [*Lays down.*] See? They fall to the side. They are real.
V-MAG: Elaina, I believe you. I just like playing all these games with you.
ELAINA: [*Laughs.*] Very funny.
V-MAG: Now, we have come to the conclusion that your breasts are real. I also think that someone coming up to you and saying you have big tits is not a compliment. But saying you have great tits, now, that is a real, nice compliment. Especially from me.
ELAINA: [*Laughs.*] Thank you.
V-MAG: And believe me, that is coming from a guy who has seen a lot of tits. I mean, I have been here for nine years. I think I am somewhat of an expert by now.
ELAINA: [*Laughs.*] Right. That makes total sense to me.
V-MAG: So, let's start from the top, shall we? You are from…?
ELAINA: I am from Arizona.
V-MAG: And you were born in?
ELAINA: Louisiana, actually.
V-MAG: Okay so you are a Southern girl and now living in Arizona, which is kind of a place for retirees, but kind of also a place for swingers.
ELAINA: Yes, so I have heard.
V-MAG: And you are married?
ELAINA: Yes, I am.
V-MAG: I am going to guess that your husband really likes big boobs.
ELAINA: [*Laughs.*] He does.
V-MAG: When you go out with your husband…wait, let me ask this properly.
Okay, let's say that when you are a rich guy, you are always worried that girls are dating you for your money. What are the telltale signs that a guy is not just with you because you have big boobs.
ELAINA: I think the test for me is if a guy wants to do other stuff with me out of the bedroom. Or another telltale sign is whether or not he looks at

Continued on page 42

"…If I feel sexy… I will wear something tight and low-cut so it shows off my boobs."

StoreMags - Free Magazines Download in True PDF format

StoreMags.com

StoreMags - Free Magazines Download In True PDF format

The last time we saw Kaytee in the September '10 issue, she had her face buried in red-hot redhead (And this issue's cover girl!) Destiny Rose's creamy, pink snatch. Kaytee, who is no stranger to posing with girls, (She made her debut alongside Bebe Cooper in the May '10 issue.) is posing solo for the first time and she is smoking hot in this red, lacey bra.

StoreMags.com

StoreMags - Free Magazines Download in True PDF format

StoreMags.com

And even though this is her first time posing solo, Kaytee has had a very busy year! Not only was she the hostess with the mostest for the XXX DVD, *More To Fuck*, she also did a steamy lezzie scene for that movie, too! And this blonde bombshell was also nominated for 2010's Newcomer of the Year. With her prominent nipples, hot tits and pretty face, she will be tough to beat, too!

StoreMags - Free Magazines Download in True PDF format

StoreMags.com

Bare Facts

Kaytee Carter

Birthday: September 21, 1982
Age: 28 Height: 5'8"
Weight: 161 lbs. Bra: 34I
Measurements: 42-28-32
Lives: San Diego, California
Previous *Voluptuous* Appearances: September '10, May '10
Videos: ***All Stacked, All Natural*** (Rated X), ***More To Fuck*** (Rated XXX). Both available on page 9.

StoreMags - Free Magazines Download In True PDF format

StoreMags.com

StoreMags - Free Magazines Download In True PDF format

StoreMags.com

And just what did Kaytee have to say about being nominated? "I couldn't believe it! I found out when someone called me and told me that I was up for Newcomer of the Year in the January '11 issue! I was so excited that I went out and bought a few copies right away. I am up against some serious competition with Destiny Rose and Bebe Cooper nominated, too. I posed with them both and they are absolutely gorgeous. Best of luck to all of the ladies who are nominated."

StoreMags - Free Magazines Download in True PDF format

Storemags.com

StoreMags - Free Magazines Download in True PDF format

StoreMags.com

StoreMags - Free Magazines Download in True PDF format

Storemags.com

Slone Ryder is 42-32-40 and wears a 36E bra. She told us that at one point, she worked a few office jobs but found that she was bored to death. "Regular desk jobs were not for me. I needed excitement," she said. "Then I discovered dancing and everything seemed to click. It all fell right into place." And just like that, a striptease artist was born. "The very first time that I danced, I had the greatest time, I made good money and I felt at ease on stage. I had always fantasized about being a Vegas showgirl, so this just seemed to fit," says Slone.

StoreMags - Free Magazines Download In True PDF format

StoreMags.com

Bare Facts

Slone Ryder

Birthday: April 14, 1975
Age: 35 Height: 5'2"
Weight: 148 lbs.
Bra: 36E Measurements: 42-32-40
Lives: Richmond, Kentucky
Previous *Voluptuous* Appearances:
Holiday '09, May '09, November '08, August '08, May '08, March '08,
Videos: *Big Tit Rubdown* (Rated XXX). Available online at *eBoobStore.com*.

StoreMags - Free Magazines Download in True PDF format

StoreMags.com

StoreMags - Free Magazines Download In True PDF format

StoreMags.com

What did Slone enjoy about posing for this shoot? That it was outdoors. "I love being naked in the sunshine," she said. "I think that I am the most comfortable when I am naked and I like being in a nice garden. Besides, the best part about this photoshoot was that I could see the next-door-neighbor spying on me through the slats in the fence and I loved being watched, so it made me extra horny."

StoreMags - Free Magazines Download in True PDF format

StoreMags.com

StoreMags - Free Magazines Download In True PDF format

Storemags - Free Magazines Download In True PDF format

SCORE DVDs NEW RELEASE

ALL STACKED ALL NATURAL

Loaded with DVD DEBUTS

Overloaded with great girls!

You've been waiting for the DVD debuts of newcomers Kaytee Carter, Arianna Sinn & Taylor Steele, and here they are. But you also get the spectacular Ashley Sage Ellison, Karina Hart, bustier-than-ever Natalie Fiore & much more!

ORDER FORM ON PAGE 9

WORLDWIDE 001-305-662-5959 • www.eBoobStore.com

£24.95/€28.95/$39.95 (Plus P&P)

DVD (Region free) ITEM #VD234D

25722

ELAINA GREGORY

Continued from page 28

my face and not just my tits.

V-MAG: Wait, so you dated guys who only looked at your tits?

ELAINA: Oh, yeah. Before I met my husband, I went out with a lot of guys who just didn't respect me enough to look at my face. And I'm all about respect. I served in the military and that is a big thing for me.

V-MAG: You did? Where?

ELAINA: I served in the army and I was stationed in Fort Hood in Texas.

V-MAG: That's got to be tough, huh? Stationed with all of those guys.

ELAINA: Ugh. So annoying.

V-MAG: Tell us about that.

ELAINA: Well I met my husband when I was in boot camp, actually.

V-MAG: Oh, you did.

ELAINA: Yeah, and we dated for about two years on and off. But before that, all the guys were like, 'Look at that girl!' and 'Did you see that girl?' pointing at me. I mean, even though I was in uniform and it was a baggy shirt, you can't hide tits like mine. And we would run, like, every day, or every other day. So, I had to secure my boobs with a support bra and like three sports bras, just so I could run.

V-MAG: What kind of comments would you get from the guys?

ELAINA: Well, I would go to the store on the base and buy, like, three or four sports bras and they would be like, 'Do you really need all of these bras?' And I was like, 'Yes!' And I mean, back then I was only an F-cup.

V-MAG: Oh, only an F-cup…? Well you were flat-chested back then. You needed to grow some tits, obviously.

ELAINA: [*Laughs.*] Yeah, right.

V-MAG: So you started dating your husband, and he is not staring at your tits right away, right?

ELAINA: No, he didn't.

V-MAG: That's because he is a seasoned tit man and we know better.

ELAINA: Yeah, and he didn't get to see me in civilian clothes right away, so I was always in uniform. But when he saw me in regular clothes for the first time and my personality came out, he started looking at my boobs. Plus, I was wearing tight tops, too.

V-MAG: So, you like wearing tight tops?

ELAINA: I do. I like my tits. A lot of peo-

Continued on page 88

StoreMags.com

Forbidden Fruit

Jenna Valentine

The last time we saw Ms. Valentine in the November '10 issue, she was frolicking in her bedroom, rolling around in bed and showing off her juicy, pink clam. She even signed and gave her bra away for some lucky fan to win. Well, Jenna is back and this time she is hotter than ever in a sexy scarlet dress and playing with a bunch of different fruits. There is something about watching a hottie squeeze fresh fruit with her melons that makes a boob-lover extra hungry, eh?

StoreMags - Free Magazines Download In True PDF format

StoreMags.com

StoreMags - Free Magazines Download in True PDF format

StoreMags.com

Bare Facts

Jenna Valentine

Birthday: August 11, 1986
Age: 24 **Height:** 5'3"
Weight: 149 lbs. **Bra:** 36H
Measurements: 44-28-36
Lives: Los Angeles, California
Previous *Voluptuous* Appearances: November '10, July '10, May '10
Videos: ***All Stacked, All Natural***, ***On Location Grand Bahama*** (Both Rated X). Both available on page 9.

StoreMags - Free Magazines Download In True PDF format

StoreMags.com

Jenna is making this return to the pages of V-mag with bigger boobs than before, too! Well, somewhat bigger boobs. "When I was in the November issue, I had just come back from filming *On Location Grand Bahama* and I actually went to go get fitted for my first custom bra. When I was measured, the seamstress told me that I had been wearing the wrong sized bra for years! I was not a FF-cup but actually an H-cup. I couldn't believe it!"

StoreMags - Free Magazines Download in True PDF format

StoreMags.com
StoreMags - Free Magazines Download in True PDF format

StoreMags.com

"I had been squeezing my tits into a smaller size for almost two years! The first time that I tried on my new, bigger bras I was finally comfortable in a bra! All this time I thought that all bras were uncomfortable and the truth was, I was just squeezing into the wrong size. I totally recommend getting custom-fitted to all the big-boobed women out there. It's so much more comfortable and it makes such a big difference in the way your clothes fit, too!"

StoreMags - Free Magazines Download in True PDF format

StoreMags.com

StoreMags - Free Magazines Download in True PDF format

StoreMags - Free Magazines Download in True PDF format

StoreMags.com

StoreMags - Free Magazines Download in True PDF format

StoreMags.com

Stories.com

The Perfect Gift

He needed to get his demanding girlfriend something nice for Valentine's Day but managed getting the perfect gift for himself in the process.

by William Feldman

"Are you listening to me, Mike?" my girlfriend Nicole asked for the third time since her alarm clock went off at 6 a.m. "Don't forget that it's Valentine's day. I expect dinner somewhere nice. And maybe you can squeeze in getting me a nice gift this year. Maybe sometime between jacking off to those fat girls on the Internet," she said with acidic sarcasm while loudly gathering her gym bag and keys.

I pretended to not hear her, feigning to be asleep until I heard her padded steps heading to the front door. I waited until I heard the door click shut before I rolled over and opened my eyes, just so I wouldn't have to engage in the umpteenth argument about the fact that she caught me looking at a big-tit porn site a few weeks ago. To say that she freaked out was an understatement. It had been nonstop bitching and sarcasm from her ever since.

"Have fun at your 7 a.m. spinning class. I'll just be here, looking at big tits!" I said out loud to no one in particular as I got up to go take a leak and watch the early morning news.

As I drained the lizard, I thought about how bony Nicole's ass was becoming. She was obsessed with working out these days. She went to the gym twice a day, and although I applauded her dedication, I was sad to see her once full ass dwindling away to nothing. Not to mention her tits.

"Fuck! Why her tits? Why?" I asked the heavens above in mock supplication while shuffling to the kitchen to make a strong cup of Joe.

Not that Nicole's tits were huge to begin with, but when we first started dating a year ago, she was a solid D-cup and I loved to play with her fat tits all the time. Now that she'd lost so much weight, they'd shrunken down and I thought that they were getting too small. I should have known it would get to this point someday when we'd first started dating and she'd make self-deprecating comments, saying she hated them and wished they were smaller whenever I'd play with her tits during sex.

"I just don't think they are nice," she'd complain. "I want to get them reduced!" she'd exclaim whenever she was naked around me.

"What about me, eh?" I asked aloud to no one in particular while I fixed myself a strong cup of Joe. "What about what I want?"

I was smart enough not to ever mention that her tits were getting smaller to her, though. You can tell a woman that she is losing weight and that her waist is getting smaller and she will receive this news well. You tell a woman that her tits are shrinking and she is bound to freak out. Even though Nicole didn't seem to care about her dwindling breast size, I didn't want to risk incurring her wrath. I wanted to say something, but I just couldn't bring myself to broach the subject. Luckily, I didn't have to because a few days ago she had randomly mentioned that her bras were way too big now that she was losing weight. I took this as a hint that she wanted some new lingerie for Valentine's Day. So that was my plan for the perfect Valentine's Day gift. I figured that getting her a bunch of sexy, new push-up bras would help her wardrobe and give me some cleavage to look at, too.

Now that she had left for the gym, I knew that she would be gone for the next couple of hours, so I figured that I could research some lingerie online or see if I could find a specialty shop in the neighborhood.

But first…I had to go check out some of the super-titters at XLGirls.com.

"Big women with big tits, Nicole. You just think they're fat because you insist on turning into a twig," I mut-

StoreMags - Free Magazines Download In True PDF format

Stories.com

tered while I settled down in front of my laptop. A few clicks and I was in big-titter heaven with my coffee in my right hand and my stiff dick in the other. Big tits and hot coffee, the breakfast of champions.

I managed to rub a couple out to all of the big, natural tits that I love to peruse on a daily basis online. And I also managed to find a lingerie shop nearby that specialized in custom bras all before Nicole got home. By the time she walked in the door, I was already in the shower and all evidence of my extreme jack sessions were wiped clean…literally.

She laughed making her tits jiggle, and my eyes followed every inch of her undulating flesh.

"Hurry up in there and don't use all of the hot water!" she complained before flushing the toilet and nearly scalding me to death.

"I was going to ask you to come in here with me for some morning fun," I answered, while pressing my body up against the opposite shower wall to avoid third-degree burns.

"Don't be ridiculous," she retorted. "I don't have time to play with you in there. I have to get dressed and go to work. Some of us are responsible and have actual jobs to go to. I can't just sit home all day and play video games and check out porn on the Internet like some horny fucking 17-year-old. Get out of the shower."

When I pulled the shower curtain open she threw a towel at me and ordered me out of the bathroom. I dried off as I walked into the bedroom.

"Whatever, bony ass…" I whispered as I wrapped the towel around my waist and walked into the kitchen to pour myself a bowl of cereal and reminisce about all the huge tits I had watched online today.

"Down, boy," I told my cock as I felt the familiar stirrings I got when thinking about busty babes and their big tits bouncing up and down and jiggling side-to-side. I knew it wouldn't be smart to get caught jacking off in the kitchen while holding a bowl of cereal. I am sure that Nicole's head would explode if she caught me.

"I've been reduced to a masturbating fool," I told myself as I finished slurping up the last of my cereal.

The sad part is that jacking off while Nicole wasn't home was the only sexual relief I'd had in months. Between her gym regime and her disdain for all of my "perverted ideas about sex," my dick was not seeing a lot of action these days. Not that I considered myself a pervert. I just wanted to cum on her tits once in a while. Okay, okay, maybe I wanted to fuck her tits a little, too. But now that she was hell-bent on shrinking her tits away, my tit fantasies had found a new avenue: online porn.

I knew I would start beating my dick like it owed me money the minute Nicole headed to her job, so I sat down in front of my laptop and pretended to work until she walked out the door. I work from home as a video game designer, so I am in front of my computer a lot. That means I have a lot of what I like to call work 'n' jerk time on my hands, and today was looking like a very hands-on day.

A couple of wanks and some programming work later and I was heading out the door to a custom bra shop I'd found online. It was really close to my loft so I strolled for a couple of blocks and then I found it. Well, I found a door with a little plaque that read, "Lucille's Unmentionables: Custom Brassieres," and above it, a doorbell. I rang the buzzer a few times and was about to give up, thinking that they were closed when the door opened just a crack and I saw a pretty face peering out at me.

"Do you have an appointment, sir?" she asked with a Southern drawl and a genuine smile.

"Um, I didn't know I needed one," I replied. "I found your address online and since it's so close to my place, I figured I would walk over and check it out. I am looking for some bras for my girlfriend. I am not sure what size…"

She opened the door a little wider and I was taken aback by the vision before me. There, in a form-fitting red sweater and black pencil skirt was a brunette with an hourglass figure, and when I say hourglass, I mean the kind of body that makes you want to have a lot of time on your hands. She had sparkling blue eyes and by my guesstimate, a full F-cup rack. Her sweater had a deep V-neck and I could see the tops of her mountainous tits and a deep valley of cleavage that looked like it went on forever. The edges of her yellow bra peaked out. I made a mental note that V-neck sweaters were my favorite articles of clothing from now on.

"Well, we normally only see clients by appointment and our clients are usually full-figured women who come in to get measured for custom bras. But, we had a cancellation today and Ms. Lucille can probably, um, squeeze you in," she said in her adorable accent. She giggled and sighed when she said "squeeze" and the intake of breath made her chest heave. I felt as if my eyes might pop out of my head.

"However, our models are gone for the day, so you will have to make do with just Ms. Lucille and me. My name is Becky. And you are?" she asked, holding her hand out for me to shake.

By this point, I was so taken with her

StoreMags - Free Magazines Download in True PDF format

obvious charms that I couldn't remember my name for a second then I sort of uttered, "Mike. I need bras." She laughed making her tits jiggle, and my eyes followed every inch of her undulating flesh. I must have stared for too long because she cleared her throat loudly and then I stammered and blushed because I knew that she knew that I was looking at her tits.

"Well, why don't you follow me, Mike?" she said and sashayed inside, motioning for me to follow her.

When I stepped through the doorway, I was inside some sort of parlor. There were nice, upholstered chairs and a few tables and a couple of mirrors set up in front of a seating area. There were samples of silky fabrics and swatches of satin on the tables and what looked like a sewing section adjacent to the seating area. On the far wall, there was a curtain and beyond it, I could hear the faint sounds of a sewing machine and a woman humming. I assumed that the musical seamstress was this Ms. Lucille woman.

"Have a seat, Mike," Becky said and motioned to one of the plush chairs. "I will go get Ms. Lucille so she can sit with you for your consultation." And with that she giggled again and disappeared behind the curtain. But not before I caught an eyeful of her plump, cushioned ass and the deliberate swing of her wide hips.

"Thank goodness I came a few times today," I thought to myself. I can't imagine what Becky would have done if she returned to find my huge boner straining against my Dockers.

I sat down and noticed some catalogues on the table to my right, so I picked one up and started leafing through it. What a gold mine of jacking material! On each page was a different plus-sized gal with huge tits dressed up in a super-sexy lingerie ensemble. Each page showed close-ups of the model's cleavage to show the stitching and craftsmanship of the brassiere she was wearing. It also showed each woman in various stages of undress, showing what her lingerie looked like when worn under clothing and how each bra could convert to accommodate different blouses. To a woman, these photos would be helpful when picking out a design, but for me, all they did was serve as a catalyst to get all the blood in my body rushing straight down to my dick.

I heard Becky returning so I put the catalogue down and looked up just as she emerged from the other room followed by another brunette that I can only guess was the subject of masturbatory fantasies for men and women, alike. She was probably only five-feet-tall, but her curves were a 10. She had huge breasts that strained against a brown, scoop-necked sweater. Her waist, accentuated by a tight belt that only seemed to propel her tits even further upwards, was the perfect compliment for the swell of her hips that surrounded her ample ass. She was built with nothing but curves for building blocks and I suddenly realized that I had, upon her appearance, inhaled sharply as if I was shocked by her hotness and that I was standing there with my mouth wide open.

...I caught an eyeful of her plump, cushioned ass and the deliberate swing of her hips.

"Why, hello, Mike," she said, ignoring my shock and extending her hand for me to shake and smiling. "I am Lucille and this is my shop. What can I do for you?"

"Nice to meet you," I said, shaking her hand, but what I really meant was that I wanted her to get on my meat. Regardless, we both sat down and I explained to her that I needed to buy Nicole bras, but that I wasn't sure of her size.

"Well, that shouldn't be a problem," Lucille said. "Normally we have in-house models, but they are gone for the day. But, we should be able to make do with just Becky and I here. Are there any colors or fabrics you prefer?" She was very professional, but when she suggested that I make do with her and Becky, she winked in Becky's direction and smirked. I felt like there was some sort of inside joke going on and I was the punch line.

But I had no time to sleuth where my premonition was coming from because Lucille launched into a bunch of details about bras. She was very knowledgeable, showing me different swatches of material and lace and describing how some offered more support than others. I was fascinated at all the different styles and cuts of brassiere and before I knew it, an hour had gone by and we were ready to select the right size.

That's when things went from zero to one hundred in a few seconds.

"Now, do you know more or less what size your girlfriend is? Maybe her cup size?" Lucille asked.

"Um, she used to be a D, I think. But now they are smaller," I replied.

"Well, most of the time women are wearing the wrong sizes," she said with a smile. "Let me show you some sizes and you can pick from those."

She stood up and called Becky over. I thought I was going to see actual bras and pick from those, but what happened was infinitely better.

"Becky, please show Mike what an E-cup looks like so he can get a better idea about his girlfriend's size," Lucille requested. And with that, Becky smiled and pulled her top off, discarding it in a chair next to her.

"Uh, what, um, what is she doing?" I stammered because now Becky was unfastening her bra and just like that, her tits sprung free and they were glorious! She smiled while I stared. I was unprepared for what happened next.

"Do you want to cup them?" she asked, walking towards my chair. And

Continued on page 68

StoreMags - Free Magazines Download In True PDF format

StoreMags.com

Pretty in Pink

Julia Juggs

Meet the latest shooting star in the V-mag cosmos. She's Julia Juggs, a burlesque dancer and fetish model from Sin City, Las Vegas. Miss Juggs is a fan of Rob Zombie's *El Superbeasto*, Jennifer Tilly and female roller derby. She also likes to paint, dance, sing and play with her lush, curvy body.

StoreMags - Free Magazines Download In True PDF format

StoreMags.com

Bare Facts

Julia Juggs

Birthday: January 15, 1988
Age: 22 **Height:** 5'5"
Weight: 182 lbs. **Bra:** 40DDD
Measurements: 45-35-39
Lives: Las Vegas, Nevada
Hobbies: Masturbating, painting, singing, dancing, drawing and writing.
Occupation: Burlesque Dancer, Fetish Model

StoreMags - Free Magazines Download in True PDF format

Storemags - Free Magazines Download In True PDF format

StoreMags.com

StoreMags - Free Magazines Download in True PDF format

StoreMags.com

Not only is Julia Juggs pretty in pink, but she also likes extra-hard cock in her pretty pink pussy. She told us that she likes dominant men, too, especially when they drill her deep and hard. "I love dominant, alpha males," Julia reveals. "I think they are sexy! I love men who are very confident and I tend to fall in love with men that take me to places I've never been to. because I love to travel. Hopefully my fans read that and ask to take me on some trips! I make an excellent companion and will initiate you into the mile-high club, too." She has a take-no-prisoners personality and when she's in for a good pounding and creaming, she likes to give as good as she gets.

StoreMags - Free Magazines Download In True PDF format

StoreMags.com

StoreMags - Free Magazines Download in True PDF format

And what else makes this chesty babe from Sin City tick? Well, for one thing, she loves to please her partner in the sack. "I like to find out what my partners are into and then I do it for them. As far as what I like done to me, I like backrubs. I also like tattoos, panties and I have a thing for sexy fetish outfits." Julia also says she's into something called knismolagnia. (We didn't know what it meant, so we looked it up!) It turns out it's tickling.

StoreMags.com

StoreMags - Free Magazines Download In True PDF format

StoreMags.com

Kali West

When we ran photos of a very-preggo Kali West in the May '10 issue of V-mag, fans went wild for her darker areolae, full bush and motherly glow. (In fact, the reaction to Kali's preggo pics was so positive that it prompted us to create the Preggo of the Year category in the V-mag Awards this year!) So, when we saw this bonus set of Kali eight months preggo, we decided to give it to you, too!

StoreMags - Free Magazines Download in True PDF format

StoreMags.com

StoreMags - Free Magazines Download In True PDF format

StoreMags.com

Bare Facts

Kali West

Birthday: February 16, 1988
Age: 23 Height: 5'5"
Weight: 135 lbs. Bra: 36E
Measurements: 43-36-38
Lives: Florida
Previous *Voluptuous* Appearances: May '10, January '09
Videos: *SCORE P.O.V., Mamazon, Chesty Preggos 2* All (Rated XXX) and available online at *eBoobStore.com*.

StoreMags - Free Magazines Download in True PDF format

Storemags.com

Kali Before & After

Check out how Kali's breasts changed when she went from knockout to knocked-up dream girl!

When a woman goes through pregnancy, she experiences a lot of physical and emotional changes. For example, her areolae become distended and darker and her breasts increase in size as her body becomes ready to produce milk. Another change is an increase in sexual urges, i.e.-higher libido. As seen here, Kali's breasts are engorged during pregnancy and she told us that she was hornier than ever, prompting her to do a XXX scene in the blockbuster *Mamazon* while preggo.

Storemags - Free Magazines Download In True PDF format

StoreMags.com

"V-mag has run some pictorials of some pretty preggos over the years, but Kali West may have taken the crown," said reader Dan via the Internet. "Not many pregnant women will wear makeup like that, even when posing. If more did, there would be less complaints about not getting any while knocked up. I'd forget to eat or sleep if I could be reseeding that beauty. WOW!"

StoreMags - Free Magazines Download in True PDF format

StoreMags.com

StoreMags - Free Magazines Download in True PDF format

Storeklass.com

SCORE DVDs NEW RELEASE

STACKED SWEETS FOR YOUR MEAT!

STARRING KRISTINA MILAN

CAMELIA DAVIS

TATIANA BLAIR

LADY SPYCE

COAT THEIR CARAMEL CANS WITH YOUR CREAM!

BUSTY BROWN SUGAR

VANESSA DEL MAR

BUSTY BROWN SUGAR

The five ladies of *Busty Brown Sugar* are made up of sweet tits and spice and everything nice…for your cock. They have insatiable appetites for sex and are offering up their caramel cushions and tan cans for loads of your cream! Starring Dominican J-cupper Kristina Milan and JJ-cupper Vanessa Del Mar in nut-busting action! Plus Tatiana Blair, Lady Spyce and Camelia Davis get their honeypots pummeled and their sugar tits coated. Five freaks so sweet, you'll need more than just one taste!

ORDER FORM ON PAGE 9

TOLL FREE U.S. & CAN 1-800-421-0760 • WORLDWIDE 001-305-662-5959
www.eBoobStore.com • $39.95/C$40.95/£24.95/€28.95 (Plus S&H)
DVD (Region free) ITEM #PIX4873D, PIX483

26576

THE PERFECT GIFT

Continued from page 54

then she thrust her tits in my face and my instant reaction was to grab them.

"Maybe if you feel them, it will help you figure out what size you like, um, want." And then her tits were on my face and my head was engulfed by warm breast flesh.

"I, um, yeah, these are the right size," I said, while kneading her jumbos.

"Don't be too hasty," Lucille said from somewhere behind me. "Mine are F-cups. Are they more like these?" And then I felt her naked tits wrap around my head from behind. My head was officially the meat in a tit sandwich.

And while I am usually a perfect gentleman to women I don't know, how could I keep my composure with these two juggernauts rubbing their breasts all over my head and face?

"What is going on?" I asked, my voice muffled by their knockers. I managed to turn my head sidewise so that I could see out of one of my eyes and that's when I caught our reflection in one of the mirrors and I couldn't believe what I was fucking seeing.

Lucille and Becky were kissing! Their tongues were dancing around each other and the deeper the kiss got, the more they leaned into my face. I thought I was going to suffocate, but there was no way I was going to tell them to stop. Watching them make out had my dick at full mast and I thought if I was going to be suffocated by two hot babes, I was going to enjoy myself. I mean, I didn't know how or why this was happening, but I sure as hell wasn't going to question it. In one quick moment, I unzipped my pants and my cock popped right out, dangling and already leaking precum. I figured it was now or never, so I started jacking off.

My movement alerted the ladies to the fact that I was flogging my log and they pulled apart. I thought I had ruined my chances at the hottest threesome I would probably EVER have, but I was wrong because in a flash, both ladies were down on their knees, smiling in front of my stiff dick.

"Mike, we have a confession to make," Lucille told me, and then she grabbed my stiff dick in her soft hands and she started stroking it.

"Yeah, we don't sell bras to men,"

Continued on page 78

StoreMags - Free Magazines Download In True PDF format

StoreMags.com

Red-Hot RACK!

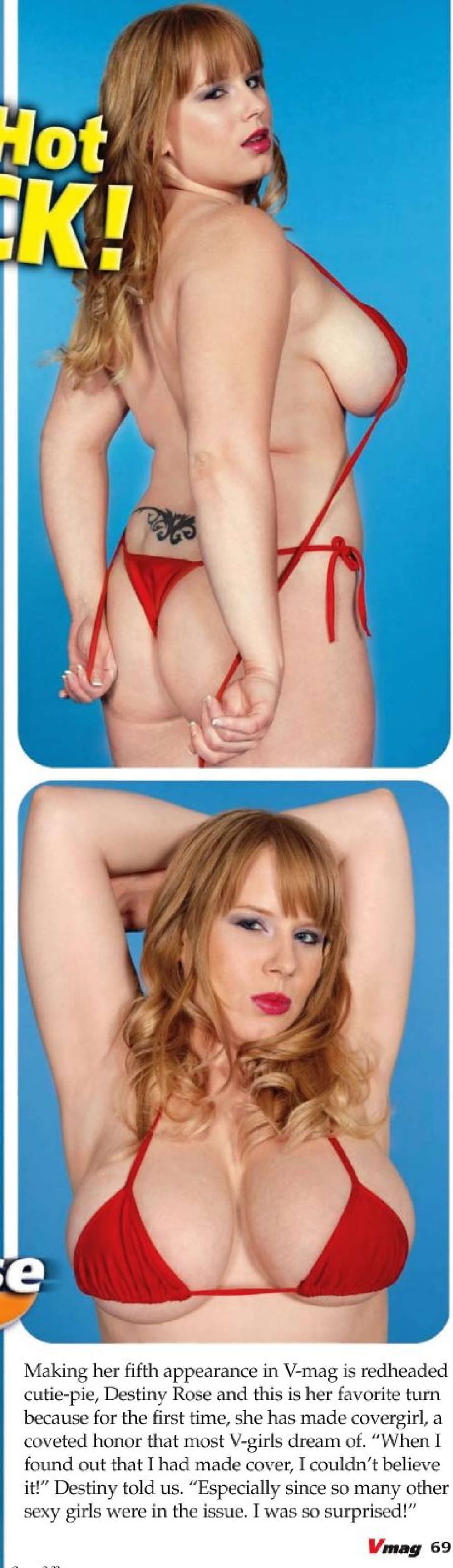

Destiny Rose

Making her fifth appearance in V-mag is redheaded cutie-pie, Destiny Rose and this is her favorite turn because for the first time, she has made covergirl, a coveted honor that most V-girls dream of. "When I found out that I had made cover, I couldn't believe it!" Destiny told us. "Especially since so many other sexy girls were in the issue. I was so surprised!"

StoreMags - Free Magazines Download in True PDF format

StoreMags.com

StoreMags - Free Magazines Download in True PDF format

StoreMags.com

Bare Facts

Destiny Rose

Birthday: August 22, 1985
Age: 25 Height: 5'4"
Weight: 155 lbs.
Bra: 36DDD
Measurements: 42-32-38
Lives: Niles, Ohio
Previous *Voluptuous* Appearances: Dec. '10, Sept. '10, May '10, Feb. '10
Videos: *All Stacked, All Natural* (Rated X) and *More To Fuck* (Rated XXX). Both available on page 9.

StoreMags - Free Magazines Download In True PDF format

StoreMags.com

StoreMags - Free Magazines Download in True PDF format

StoreMags.com

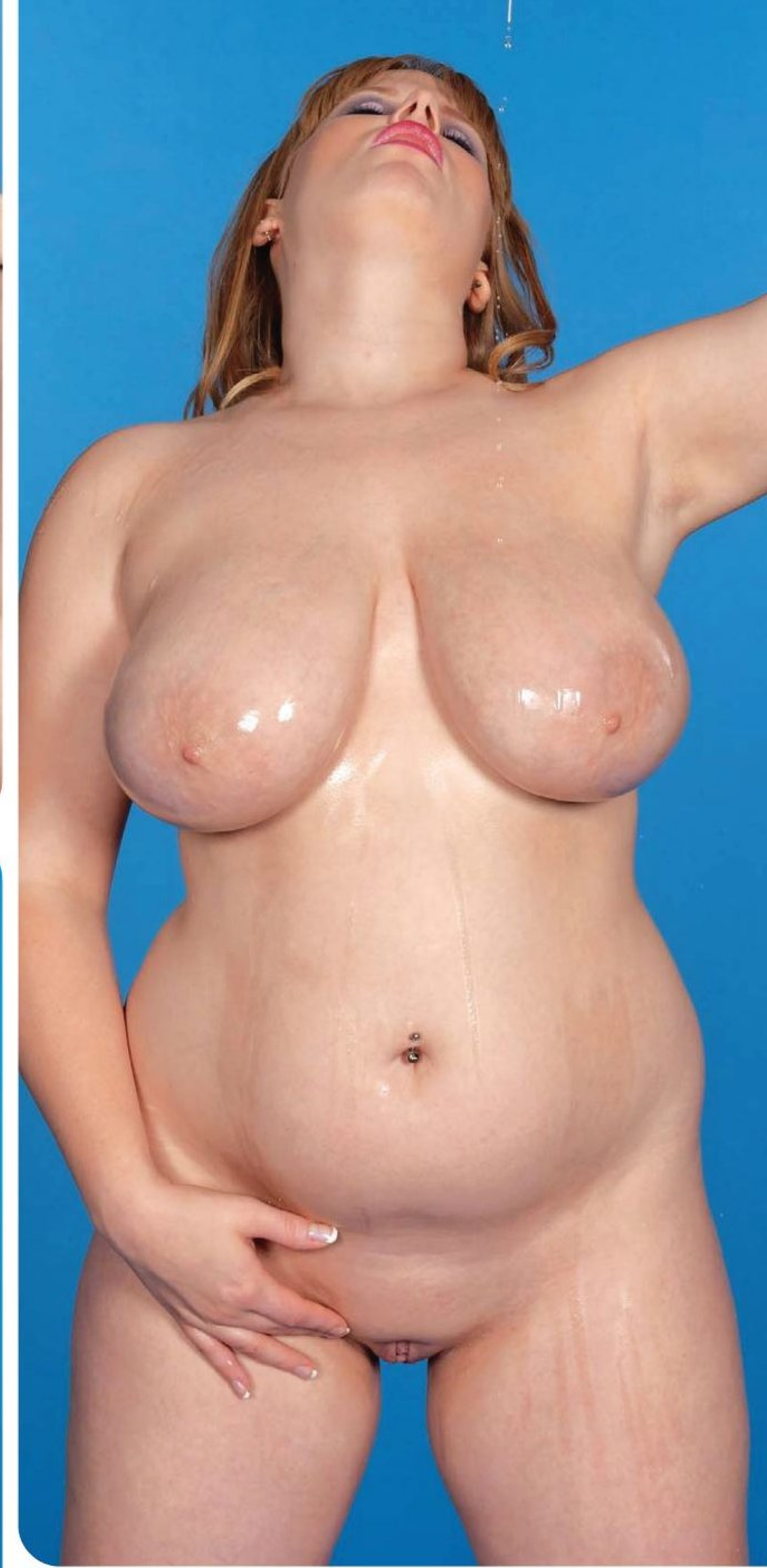

But perhaps readers and fans of the racy redhead weren't as surprised as she was to see her posing on the cover since most V-mag readers thought that she was poised for greatness since her debut in the February '10 issue. "Destiny Rose is one of the sexiest models you have featured in a long time," writes F.L. from Kansas City, Kansas. "She has a certain sweet girl sex appeal that makes me go crazy." We agree, buddy.

StoreMags - Free Magazines Download in True PDF format

StoreMags.com
StoreMags - Free Magazines Download in True PDF format

StoreMags.com

And how does the Ohio-born lovely feel about her popularity? Excited, of course. "I love my fans!" she squealed when we told her that she was nominated for 2010's Newcomer of the Year, Ass of the Year and Pussy of the Year. "I really hope that they vote for me and help me win at least in one category. I would love to win Newcomer of the Year, since there are so many incredible models in that category. But I'll be satisfied if I win Ass or Pussy of the Year because they're both hot titles!"

StoreMags - Free Magazines Download In True PDF format

Storemags - Free Magazines Download In True PDF format

21773

17150

16055

25721

STATEMENT OF OWNERSHIP, MANAGEMENT, AND CIRCULATION (Required by 39 USC 3685)

1. Publication Title: *Voluptuous*
2. Publication Number: 1087-7657
3. Filing Date: September 30, 2010
4. Issue Frequency: Every Four Weeks
5. Number of Issues Published Annually: 13
6. Annual Subscription Price: $59.95
7. Complete Mailing Address of Known Office of Publication: 1629 N.W. 84 Avenue, Miami, Florida 33126-1031. Contact: Alrie Mundell. Telephone: (305) 662-5959
8. Complete Mailing Address of Headquarters or General Business Office of Publisher: Same
9. Full Names and Complete Mailing Addresses of Publisher, Editor and Managing Editor. Publisher: The SCORE Group, 1629 N.W. 84 Avenue, Miami, Florida 33126-1031. Editor: Maria Guerrero, 1629 N.W. 84 Avenue, Miami, Florida 33126-1031. Managing Editor: Bruce Smith, 1629 N.W. 84 Avenue, Miami, Florida 33126-1031.
10. Owner: Quad Int'l., Incorporated, dba The SCORE Group, 1629 N.W. 84 Avenue, Miami, Florida 33126-1031. John Fox, 1629 N.W. 84 Avenue, Miami, Florida 33126-1031. John Graham, 1629 N.W. 84 Avenue, Miami, Florida 33126-1031. Harvey Weinstein, 1629 N.W. 84 Avenue, Miami, Florida 33126-1031.
11. Known Bondholders, Mortgagees and Other Security Holders Owning or Holding 1% or More of Total Amount of Bonds, Mortgages, or Other Securities: None.
12. Tax Status (for completion by nonprofit organizations authorized to mail at nonprofit rates)
13. Publication Title: *Voluptuous*
14. Issue Date For Circulation Data: October 2010
15. Extent and Nature of Circulation. Average No. Copies Each Issue During Preceding 12 Months; Actual No. Copies of Single Issue Published Nearest to Filing Date. A. Total No. Copies (net press run): 65,768; 60,686. B. Paid Circulation: (1) Mailed Outside-County Paid Subscriptions Stated on PS Form 3541: 2,293; 2,020. (2) Mailed In-County Paid Subscriptions Stated on PS Form 3541: 0; 0. (3) Paid Distribution Outside the Mails Including Sales Through Dealers and Carriers, Street Vendors, Counter Sales, and Other Paid Distribution Outside USPS: 23,052; 20,918. (4) Paid Distribution by Other Classes of Mail Through the USPS: 463; 413. C. Total Paid Distribution: 25,808; 23,351. D. Free or Nominal Rate Distribution: (1) Free or Nominal Rate Outside-County Copies Included on PS Form 3541: 87; 87. (2) Free or Nominal Rate In-County Copies Included on PS Form 3541: 0; 0. (3) Free or Nominal Rate Copies Mailed at Other Classes Through the USPS: 0; 0. (4) Free or Nominal Rate Distribution Outside the Mail: 0; 0. E. Total Free or Nominal Rate Distribution: 87; 87. F. Total Distribution: 25,895; 23,438. G. Copies not Distributed: 39,873; 37,248. H. Total: 65,768; 60,686. I. Percentage Paid: 99.66%; 99.63%.
16. Publication of Statement of Ownership will be printed in the April 2011 issue of this publication.
17. Signature and Title of Editor, Publisher, Business Manager or Owner: Bruce Smith, Managing Editor. Date: September 30, 2010

StoreMags.com

SCORE DVDs NEW RELEASE

THE REALITY SHOW WITH REALLY BIG TITS!

MORE TO FUCK

NOT AS SEEN ON TV!

THEY KNOW THE WAY TO A MAN'S HARD-ON

One lucky bachelor. Five voluptuous bachelorettes who'll do anything to get their man. And a hostess with the mostest…the most tit-flesh! Get ready for the wildest reality dating show ever as Tatiana Blair, Melonie Max, Alanna Ackerman, Destiny Rose & Anna Kay use their natural talents to seduce our bachelor. Hostess Kaytee Carter joins in on the fun, too, in her first lezzie scene, and Alanna lets the bachelor's hung, black friend fuck her ass. Find out what really happens on reality TV shows… what the networks won't dare to show you!

ORDER FORM ON PAGE 98

TOLL FREE U.S. & CANADA 1-800-421-0760 • WORLDWIDE 001-305-662-5959 • www.eBoobstore.com
$39.95/C$40.95/£24.95/€28.95 (Plus S&H) • DVD (Region free) ITEM #PIX464D VHS ITEM PIX464

25963

StoreMags - Free Magazines Download in True PDF format

Storeblags.com

THE PERFECT GIFT

Continued from page 68

Becky said, suddenly cupping my balls in her hands. "We never allow male clients into the showroom. But…we were so horny and you were so cute that we thought it would be fun to bring you in here and fuck you. Sorry to take advantage of you, but sometimes Lucy and I like to bring a man into our sex life. We were contemplating going cruising at some of the local bars tonight when you rung the doorbell. It was like fate sent us a man. And when I saw you looking at my tits, I knew you would be perfect." And then she leaned in and kissed Lucille and they both started sucking on my cock.

"Use me, ladies. I am glad, oh, yeah…just like that! Oh, I am so glad to be of assistance," I grunted while pumping my hips up and down, my cock sliding into Lucille's mouth, then Becky's and back again.

That's when the ladies started taking turns jacking my cock with their tits and hands and mouths. It was like there was a blow-job/tit-job/hand-job tornado happening down there. It was the wettest, sexiest encounter of my life and notably, my first threesome.

It should come as no surprise, pun intended, that I surprised the ladies by cumming in about three minutes, all over their big, fat tits.

"Oh, fuck yeah!" I yelled out while I sprayed cum everywhere and then fell back into my chair, exhausted with my cock spasming in the afterglow of my greatest orgasm. I looked down and the ladies were making out again, my cum rubbing all over each other when they pressed their breasts against one another. I knew that I might never get this opportunity again and that cumming in three minutes could not, would not be the way I wanted to be remembered.

"So Mike," said Lucille while Becky suckled on her nipples, "Do you think you can get it up again for us? Because Becky and I want to play."

"Ladies," I said, falling to my knees in front of Lucille's pink pussy, "I'm going to get it up as many times as I need to until I've made you cum…a lot." And then I pushed her down on her back and went to town on her clam. I buried my tongue in her slit, spreading it open and laving at her clit. My fingers found her

Continued on page 86

StoreMags - Free Magazines Download In True PDF format

StoreMags.com

Time for Tit-play

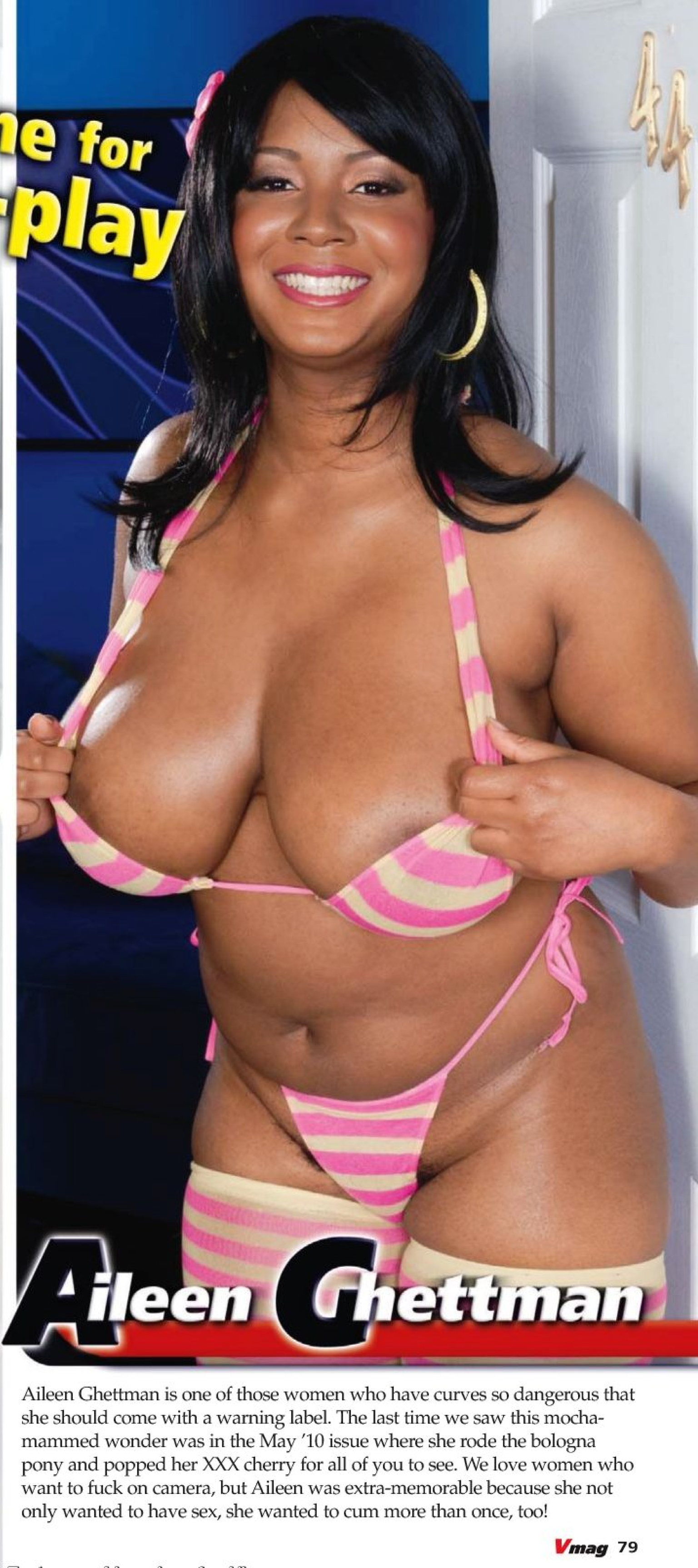

Aileen Ghettman

Aileen Ghettman is one of those women who have curves so dangerous that she should come with a warning label. The last time we saw this mocha-mammed wonder was in the May '10 issue where she rode the bologna pony and popped her XXX cherry for all of you to see. We love women who want to fuck on camera, but Aileen was extra-memorable because she not only wanted to have sex, she wanted to cum more than once, too!

StoreMags - Free Magazines Download in True PDF format

StoreMags.com

Bare Facts

Aileen Ghettman

Birthday: August 20, 1987
Age: 23 **Height:** 5'2"
Weight: 139 lbs. **Bra:** 32FF
Measurements: 40-27-38
Lives: Ellenwood, Georgia
Previous *Voluptuous* Appearances: May '10, November '09
Videos: *Boob Science* (Rated XXX). Available online at *eBoobStore.com*.

StoreMags - Free Magazines Download in True PDF format

StoreMags.com

StoreMags - Free Magazines Download in True PDF format

StoreMags.com

StoreMags - Free Magazines Download in True PDF format

Making her third appearance in V-mag, Aileen's sexy tits look better than ever and she is still sporting her signature full bush that got her nominated for 2010's Bush of the Year, an honor that she was more than happy to claim. "Too many women shave off their pussy hair and I think it's sexy," Aileen told us. "It's a shame so many women sport the bald pussy look because I met so many men who enjoy playing with my pubes. In fact, when they notice I have a bush, they are always excited by it. Bush isn't as taboo as people would have you believe. But then again, I like to do things that are not always mainstream. I like to play with food and with lotion during foreplay and I also like to dominate my partners."

StoreMags.com

StoreMags - Free Magazines Download in True PDF format

StoreMags.com

Aileen is actually a professional dominatrix, a task she enjoys when she is not modeling. She is something of a kinky super-freak, too. For example, she does prostate massage. "You take a latex glove, and you slide it on," Aileen informed us. "Then you take your index finger and play around with and then insert it in his asshole until you hit the prostate. And then you milk the prostate." Aileen, you are a nasty girl and we love it!

StoreMags - Free Magazines Download in True PDF format

StoreMags - Free Magazines Download in True PDF format

FREEMAGS.COM

Storeklass.com

THE PERFECT GIFT

Continued from page 78

wet pussy and slid right in. Meanwhile, Becky had straddled Lucille's face and was watching me eat pussy while getting hers devoured, too.

"Oh, God, yes!" She screamed, pulling her pink nipples and grinding her pussy into Lucille's face. "Oh, Mike, eat her pussy and make her cum while she makes me cum!"

Watching Becky's tits bounce and swing wildly was enough reason to finger-fuck Lucille and suck on her clit. And the faster I went, the louder Becky screamed. It was like I was eating Lucille's pussy like a champion and she was paying it forward to Becky.

"I'm gonnnnnnnnna CUM!" Becky screamed and her whole body vibrated as the first waves of her orgasm took over. Right at that moment, Lucille's thighs clamped around my head and she smashed her dripping pussy onto my face, grinding her clit on my mouth until she gushed all over my hand. Trembling, she unclamped her thighs and fell back on the carpet, and I saw her face, coated in Becky's pussy juices.

"Goddamn!" she exclaimed, while Becky lay down beside her, lightly pulling and sucking on her left breast. "That was so yummy, Mike. I think you might be here for a while," she said, stroking my already hard cock.

"Mmhm," murmured Becky, her tongue swirling around Lucille's nipple and her hand sliding into her pussy.

"I just have one question," I said, straddling Lucille's torso and putting my cock in-between her luscious tits. "Does your shop make deliveries?"

Needless to say, I fucked Lucille and Becky all night long. Just like I have every Friday night for the last three months. They call me their end-of-the-week-fun and they are the best start to my weekends. They never complain and they love that my schedule is open so that they can squeeze me in sometimes during the week when they have no clients in their shop. My only regret about the whole encounter was not getting to see Nicole's face when she opened the box I'd had delivered containing one custom-made bra and a note that said, "Happy Valentine's Day, Nicole. Here's the perfect gift for you, a push–up bra. The perfect gift for me? Our break-up. It's over."

StoreMags - Free Magazines Download In True PDF format

StoreMags.com

1-800-JACK-OFF
5 2 2 5 6 3 3
sm

POUND THIS a couple of times

...fuck my HOT mouth

1-800-FUCK
800 3 8 2 5

feeling a little kinky?...
okay then.... really kinky!!
then try...

1-800-TINA
400 8 4 6 2

ADULTS ONLY

Most major credit cards accepted. $1.98 to $3.98 per/min. plus a small $2.98 connection fee.

18629

StoreMags - Free Magazines Download in True PDF format

StoreMags.com

24153

25721

To advertise in this magazine, contact
American Media Works
Phone: 914-273-6309
Fax: 914-273-3215
Email: JR228@aol.com

18472

ELAINA GREGORY

Continued from page 42

ple with big boobs are like, 'Ugh, I hate them. They are too big. They give me back problems. And neck problems.' But not me. I don't know. I love them. I think it might be because I used to hate them a lot…

V-MAG: You did? Why?

ELAINA: Well, I mean, I was a D-cup in middle school. And I would always get the girls who said, 'Oh, you know, she stuffs her bra! There's no way she is that big. She stuffs her bra!' and it got to the point that I hated them because I was tired of being the subject of all these rumors. Or they would think that because I had big tits that I was automatically a slut. You know? So, it just got to the point where I was miserable and my grandmother offered to get me a reduction when I was just 16.

V-MAG: We boo on that! Boo!

ELAINA: [*Laughs.*] Well, I didn't do it because I knew that I wasn't done growing and that if I got them reduced, that there was a chance that they would get big again. And so I didn't and now that I have served my time in the army, they will actually pay for me to have a reduction, but I won't do that now because now I love my tits.

V-MAG: Okay, so when exactly did you start liking them?

ELAINA: Um, I think it was when I was 17 or 18 and I realized that I could get free stuff with them. And that I could attract attention with them.

V-MAG: Did you start dressing differently? Did it change your outlook?

ELAINA: It totally did. I started wearing tight tops and dressing sexier. Because before I would wear only baggy clothes and try and hide them. You know, because everyone's thing is that what you don't like, you cover up.

V-MAG: So what is your favorite thing about your breasts now?

ELAINA: I think I love that they are still firm and perky and not all saggy and gross. I like that they are still nice.

V-MAG: They really are. But you know what? I can still tell you what color eyes you have.

ELAINA: [*Laughs.*] Oh, yeah? And what color are they?

V-MAG: They are brown, actually. Not a lot of guys can tell you that.

ELAINA: [*Laughs.*] That's impressive.

V-MAG: And I can hear our cameraman

StoreMags - Free Magazines Download In True PDF format

Storemags.com

laughing over here because he didn't even know you had eyes.

ELAINA: [*Laughs.*] Very funny.

V-MAG: Okay, so you learned to like them and then you started dressing differently. Let me ask you this, do you think your husband would have asked you out if you didn't have big boobs?

ELAINA: I'd like to think so. I would like to think that I have a nice enough personality that he would have wanted to be with me just based on that.

V-MAG: Because you know the big boobs will get them, but not keep them.

ELAINA: Exactly. I think it takes more than big boobs to make a relationship work and last.

V-MAG: And how long have you been married for?

ELAINA: Six years, actually.

V-MAG: Wow! Six years? You started off very young, huh?

ELAINA: Yeah, I married him when I was 20 and we have been together ever since then. We just get along.

V-MAG: Now, by any chance was he a *Voluptuous* magazine reader at any point in time? Because he sounds like he is into big naturals, right?

ELAINA: He actually had a subscription and now he just looks at your site on the Internet. He loves it.

V-MAG: Did you ever look at the magazines with him when he was a reader?

ELAINA: Um, no. I think that was before we met, actually.

V-MAG: Wait a minute. So, how did you end up in our studios, then?

ELAINA: Well, he is still a subscriber online and he began to realize that I enjoyed having my picture taken in the bedroom so he told me that I could have fun and make good money by coming to pose for you guys. So, he told me that maybe I should check you guys out online and I did. I liked what I saw and then I called you guys. I figured that it might be nice to get away from being a housewife for a few days and come here to shoot. And I was right. It is a lot of fun!

V-MAG: And that's how readers become heroes! We hope all the guys out there follow his example. And with that, we have to let you go back to the set, Elaina. But thank you for sitting with me and chatting about boobs. And we think more readers should send us their wives and girlfriends, too!

ELAINA: [*Laughs.*] No problem! It was a lot of fun, actually. And I hope that everyone checks out my debut!

Storemags - Free Magazines Download In True PDF format

StoreMags.com

StoreMags - Free Magazines Download In True PDF format

StoreMags.com

StoreMags - Free Magazines Download in True PDF format

The moment that you have all been waiting for is here; Arianna Sinn's first fuck! Fans of the ripe Romanian have been waiting on pins and needles for the busty brunette to take the dive right onto dick and now she has! Ms. Sinn gave into sin on the sandy white beaches of the Bahamas and it was a good thing that the beach was secluded because she was loud and raunchy. Grabbing on to this stud's cock, Arianna exclaimed, "I have waited so long for this," and then went wild!

StoreMags.com

StoreMags - Free Magazines Download in True PDF format

StoreMags.com

Bare Facts

Arianna Sinn

Birthday: October 14, 1984
Age: 26 **Height:** 5'3"
Weight: 128 lbs. **Bra:** 34G
Measurements: 40-28-32
Lives: Bucharest, Romania
Previous *Voluptuous* Appearances: Holiday '10, December '10, August '10, March '10
Videos: ***All Stacked, All Natural, On Location Grand Bahama*** (Both Rated X). Both available on page 9.

StoreMags - Free Magazines Download In True PDF format

StoreMags - Free Magazines Download in True PDF format

StoreMags.com

StoreMags.com

"I like sex on the beach," Arianna told us. "I like the idea that I am doing it out in the open where anybody can see us. And it is so beautiful. The sand, the water...what is more perfect than having sex on the beach?" Nothing, and the only thing that comes close is watching Arianna having sex on the beach. She starts out in a brown bikini, and then J-Mac, who's been watching her, comes up and applies some oil to her natural G-cups. They go into the water, and after some lovey-dovey kissing, she kneels and sucks his cock, taking it deep into her mouth. "I like to please a man with my mouth," she said with a smile.

StoreMags - Free Magazines Download in True PDF format

StoreMags.com

StoreMags - Free Magazines Download in True PDF format

Fiorel.egg.com

It might be Arianna's first time on camera, but this stacked honey is a seasoned champ when it comes to draining a stiff one. Not only did she scream and moan while impaling herself on this huge dick, but she ground her pussy on this stud until he was practically hollering louder than she was. Arianna's only 5'1', but she can give it as good as she gets it. She fucks in the water, then it's onto the sand for some more cunt plowing as Arianna's mega-boobs flop all over the place. Hanging out with Arianna is always a day at the beach. And now you know what that day at the beach might be like.

StoreMags - Free Magazines Download in True PDF format

StoreMags.com

Vmag™ DVD CLUB

Exclusive DVDs from the publisher of

Miosotis: Natural Wonder RATED XXX — $39.95 PLUS S&H

Miosotis

If someone told you a girl has a 28-inch waist and KKK-tits, you'd say they were fake...but not with **Miosotis,** the most incredible slim 'n' stacked natural ever. This spectacular babe from the Dominican Republic uses her rack to make cocks disappear and smothers boob-hungry studs with her 50-inches of breast flesh. You'll fall in love with Miosotis. 120 MIN. ON DVD AND VHS

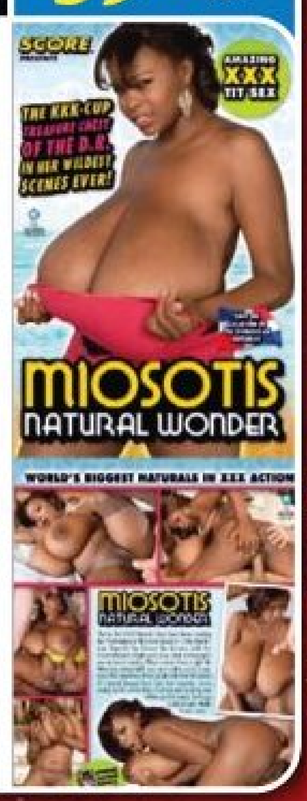

On Location Grand Bahama RATED X — $39.95 PLUS S&H

The Girls of Grand Bahama

In this latest excursion to Grand Bahama Island, newcomers **Arianna Sinn, Jenna Valentine, Taylor Steele** and **Karla James** are joined by lovely European natural and fan favorite, **Natalie Fiore** for a big-boobed vacation of sun, sand and bikinis. The tits and ass action never stops as these *Voluptuous* covergirls get wild on the beach. The bouncing and jiggling of their naked tits makes this a holiday of huge hooters. 100 MIN. ON DVD AND VHS

All The Way Renee RATED XXX — $39.95 PLUS S&H

Renee Ross

Why is **Renee Ross** fucking three guys in one movie? Because she's a big girl with a big appetite for sex. She wraps her J-cups around hard cocks and gives the three lucky fellas the rides of their lives! Plus, she shows a flat chick why big tits are better...and why she eats pussy better, too! Loaded with naughty jack talk, plus behind-the-scenes bonuses! 208 MIN. ON DVD AND VHS

Busty Brown Sugar RATED XXX — $39.95 PLUS S&H

Kristina Milan

The ladies of *Busty Brown Sugar* are offering up their caramel cushions and tan cans for loads of cream! Starring super-stacked wonders **Kristina Milan** and **Vanessa Del Mar** in nut-busting action! Plus, **Tatiana Blair**, **Lady Spyce** and **Camelia Davis** get their honeypots pummeled and their sugar tits coated. Five freaks so sweet, you'll fall in love after one taste! 120 MIN. ON DVD AND VHS

All Stacked, All Natural RATED X — $39.95 PLUS S&H

Bebe Cooper

The hottest V-Girls are showcased in this DVD, and the natural boobs of these succulent newcomers are 100% pure sweater-meat! Starring newcomers **Ashley Sage, Arianna Sinn, Natalie Fiore, Jenna Valentine, Taylor Steele, Kaytee Carter, Destiny Rose, Bebe Cooper, Victoria Lane, Carrie Ashton,** and **Karina Hart.** 180 MIN. ON DVD

More To Fuck RATED XXX — $39.95 PLUS S&H

Destiny Rose and Kaytee Carter

One lucky bachelor and five *Voluptuous* bachelorettes who'll do anything to get their man. And **Kaytee Carter,** the hostess with the most tit flesh! It's the wildest reality dating show ever when **Tatiana Blair, Melonie Max, Alanna Ackerman, Destiny Rose & Anna Kay** use their natural talents to seduce our bachelor. Find out what really happens on reality TV! 120 MIN. ON DVD AND VHS

StoreMags - Free Magazines Download in True PDF format

StoreMags.com

WATCH ANY OF THESE MOVIES
RIGHT NOW
at ScoreOnDemand.com. Only 8¢ a minute.

Voluptuous

» ORDER ON PAGE 9 «

Thick Chicks On Dicks 2 RATED XXX

$39.95 PLUS S&H

Melonie Max

Thick Chicks on Dicks 2 doesn't just give you big-girl sex, it gives you the hottest plumpers with the biggest tits that love sex! There are new girls **Melonie Max** and **Anna Kay**, and returning favorites, **Maria Moore**, **Kelly Shibari**, **Angelina Vallem** and **Kandi Kobain**. Some of *XL Girls'* hottest and most beloved models fucking their way to loud orgasms. 122 MIN. ON DVD AND VHS

Ripe Racks RATED X

$39.95 PLUS S&H

Michelle May

Eleven girls, all-natural tits! Watch **Maggie Green** shave her pussy for your viewing pleasure, then fuck it deep with a dildo and lick her pussy juices off of the fuck stick! Plus, newcomers **Michelle May**, **Sophie Mae**, **Ariana Angel**, and seven more lusty, busty, cunt-stuffing naturals you won't see anywhere else. If you love big tits shot from in-your-face angles, this is the DVD for you! 181 MIN. ON DVD AND VHS

K-JUGS RATED XXX

$39.95 PLUS S&H

Busty *K-JUGS* Babes

Samantha 38G and **Renee Ross** go tit-to-tit to be the top DJ at radio station K-JUGS. And other busty big girls get it on in the studio! **Bailey Santanna** and redhead **Jade Parker** do hardcore and **Brandy Ryder** and **Reyna Mae** have a foursome. Featuring **Renee Ross'** first boy-girl scene and busty three-way with **Samantha**. 170 MIN. ON DVD AND VHS

Voluptuous Xtra 12 RATED XXX

$39.95 PLUS S&H

Farrah Vancock

If you love natural tits and XXX, then *Voluptuous Xtra 12* is for you! Watch 10 juggies have their ta-tas fondled, creamed, sucked and slapped before they use them on hard cocks. Starring **Tatiana Blair**, **Melonie Max**, **Rachel Love**, **April McKenzie**, **Meggie Gold**, **Shyla Shy**, **Sierra Skye**, **Farrah Vancock**, **Cynthia Flowers** and **Veronika**. 188 MIN. ON DVD AND VHS

Chesty Preggos #2 RATED XXX

$39.95 PLUS S&H

Lorna Morgan

Everything's bigger in this dick-flick: bigger tits, bigger sexual appetites and bigger orgasms! Starring **April McKenzie**, **Sunshine** and **Stefani** in raunchy XXX! Plus, **Kali West** tugs stiff wood with her knockers and V-mag legend, **Lorna Morgan** puts on a striptease for you! Stick your pud in these preggos! It's okay...they're already knocked up! 101 MIN. ON DVD AND VHS

Sex In The Titties RATED XXX

$39.95 PLUS S&H

Busty Six-Girl Orgy

These six stacked hotties are breast friends who are always horny. All the other girls have sex in the city, but **Renee Ross** has yet to try cock. That doesn't stop her from getting wild in a big-boobed, six-way, horny lezzie orgy! Also starring **Selena Castro**, **Haydee Rodriguez**, **Hillary Hooterz**, **Scarlett Rouge** and **Camelia Davis**. 120 MIN. ON DVD AND VHS

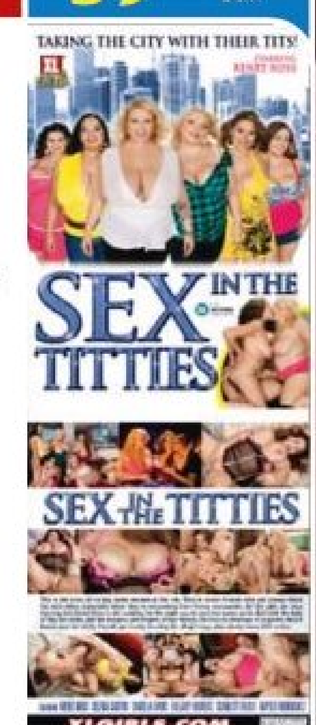

StoreMags - Free Magazines Download in True PDF format

StoreMags.com

JOIN NOW SCORELAND.COM

"I can make all your wet dreams **cum true!** But only if you join *SCORELAND!*"
-Valory Irene

Want to see more of *Valory Irene?*

LOG ON TODAY!

THE WORLD'S #1 BOOB LOVERS' SITE...SINCE 1997

- **New Loyalty Program–earn an additional free site for each month you're a member.**
- **New high-res photos and HD videos using the latest CDN technology.**
- **See the new models first on *SCORELAND.***
- **Your satistaction is 100% guaranteed.**

StoreMags - Free Magazines Download in True PDF format